NATIONAL LIBRARY 19 FEB 1925

SPECIAL EXTRA.

The Irish Times.

PRICE TWOPENCE. DUBLIN, SATURDAY, JANUARY 24, 1925. VOL. LXVII. NO. 21,147.

GENTLEMEN'S SUITS
DRY CLEANED AND
TAILOR PRESSED
FOR 7/6.
PRESCOTT'S,
DYE WORKS,
82/84 TALBOT STREET.
DUBLIN.
Telephone—571.

Births, Marriages, and Deaths (which in all cases must be authenticated), 3 lines, 20 words, 2/6; each additional line of 7 words, 8d.

Irish Times 'Phone Numbers.—Dublin—5036 and 5037; Belfast—1787; London—Central 4350. Belfast Office—139 Royal Avenue. London Office—59 Fleet Street.

ROLL OF HONOUR.
IN MEMORIAM.
(1914-1918).

MAUDE—In loving memory of Marcus Beresford Maude, M.C., Lieutenant, 4th Royal Fusiliers, eldest son of Mr. and Mrs. Anthony Maude, of Belgard, County Dublin, died at Kirkuk 24th January, 1921. "Greatly loved."

BIRTHS.

BUTLER—January 17, 1925, to Mr. and Mrs. J. Butler, 1 Lower Elmwood avenue, Ranelagh, a son.

COGHILL—January 21, 1925, at 111 Moyne road, Rathmines, Dublin, to Mr. and Mrs. W. H. Coghill Edmonton, Alberta, Canada, the gift of a daughter.

McGANN—January 16, 1925, at Ballinacurra, Limerick, to Mr. and Mrs. H. McGann, a son.

MILTON—January 19, 1925, at 102 Harold's Cross Cottages, Dublin, to Mr. and Mrs. J. J. Milton, a daughter.

STEWART—January 11, 1925, at Abbey terrace, Bray, to Mr. and Mrs. George A. Stewart, a son.

MARRIAGES.

BOWER and CUMMINS—January 19, 1925, at Aughrim street Church, Dublin, with Nuptial Mass and Papal Blessing, by Very Rev. F. Farrington, P.P., Dundrum, Louis S., son of the late John F. and Mrs. Bowers, Morehampton road, Donnybrook, to Ellen, daughter of the late John Cummins and of Mrs. Cummins, of Kiernan street, Dublin. No cards.

COARD and WHYTE—January 14, 1925, at Abbey Presbyterian Church, Godfrey A., eldest son of Edward S. Coard, Rockbrook House, Rathfarnham, to Lily, eldest daughter of J. J. and Mrs. Whyte, of this city.

COLCLOUGH and CHANNEY—November 27, 1924, at Christ Church, St. Laurence, Australia, by special licence, by the Rev. Clive Meillon Statham, Charles Thomas ("Reshon," Canowindra, N.S.W.), second son of Henry and Mrs. Colclough, Blindwood, Caterose, county Wicklow, to Frances Jane (Fannie), third daughter of the late Christopher and Mrs. Channey, Cronokip, Wicklow.

DUNNE and NAGLE—January 8, 1925, at St. Mary's Catholic Church, Booterstown, County Dublin, by the Very Rev. Canon Dunne, assisted by Francis Dunne, M.C., the Royal Tank Corps, eldest son of the late William J. Dunne, Solicitor, and Mrs. Dunne, 12 Northumberland road, Dublin, to Nora, only daughter of Mr. and Mrs. W. P. Nagle, Portland House, Merrion, County Dublin.

GING and PRICE—January 14, 1925, at St. James's Parish Church, by the Rev. E. M. Bateman, M.A., Rector, assisted by the Rev. P. Caulfield, M.A., Henry John, sixth son of Robert and Mrs. Ging, Kingsleigh, Grove Park, Rathmines, to Vera Mabel Alexandra, only daughter of Claude Henry and Mrs. Price, 5 Prospect terrace, Kilmainham, and grand-daughter of the late Doctor Robert Price, Monkstown, County Dublin.

GUINNESS and SHELTON—January 15, 1925, at Portsmouth, Frederick Roberts, fourth son of Mr. and Mrs. Howard Guinness, Clandon Regis, West Clandon, and Nora Shelton, daughter of Deane Shelton, Rossmore, County Limerick, and Mrs. Shelton.

DOCKENDON and PIM—January 20, 1925, at St. Peter's Church, Drogheda, by the Rev. Chancellor Ledoux, Rector, assisted by Rev. Eric Anderson, Harold Dockendon, M.C., Northern Rhodesian Police (late Captain Essex Regiment), son of the late Alfred Dockendon and Mrs. Dockendon, Pilson, Essex, to Violet Renee, elder daughter of Mr. and Mrs. T. W. Pim, Bank of Ireland House, Drogheda.

TAAFFE and CALLAN—January 8, 1925, at Brompton Oratory, London, by the Rev. Fr. Talbot, M. Anthony Taaffe, Captain, 22nd (Cheshire) Regiment, to Kathleen, elder daughter of Philip Callan, of Dowdstown, County Louth.

DEATHS.

ANNOUNCEMENTS received late for insertion in this column will be found on Page 6.

ASHMORE—January 23, 1925, at Graigueulagg, Carlow, William Ashmore. Funeral on Monday, 26th, at 11 o'clock, for Lorum.

BECKETT—January 23, 1925, at the Rectory, Tubbercurry, County Sligo, Thomas A. Beckett, M.A., Rector, aged 51 years. Funeral to-morrow (Sunday) at St. George's Church, Tubbercurry, at 3 p.m.

BRASSINGTON—January 22, 1925, at St. Joseph's, 66 Tyrconnell road, Inchicore, Eileen Patricia, aged 15 years, dearly-beloved daughter of Mr. and Mrs. C. E. Brassington. Deeply regretted by her sorrowing parents, sisters, and brothers. R.I.P. Funeral private.

CLARECOATES—January 22, 1925, at her residence, Furry Hill Cottage, Rathmoan, Fanby, daughter of the late Richard Ponder and Mrs. Wader. "Absent from the body, present with the Lord." Funeral leaving for Trim at 1 o'clock to-day (Saturday).

CONWAY—January 23, 1925, Marcus Albert (Bertie), third eldest son of the late Marcus Benjamin Conway, Dublin. "Thy will be done." Funeral to Mount Jerome from Adelaide Hospital, 10 a.m., Monday.

FERGUSON—January 22, 1925, at his residence, Clonthleskey, County Sligo, as the result of an accident, Mathias Ferguson, to the inexpressible grief of his sorrowing wife and family. "With Christ, which is far better."

GARRETT—January 22, 1925, at Springhill, Rerrin-in-Osserv, Peter Garrett, aged 68 years. Funeral to-day (Saturday).

GOODFELLOW—January 23, 1925, at his residence, 4 Northumberland road, George H. Goodfellow. Funeral private. No flowers, by request.

HALL—January 22, 1925, at her mother's residence, Tobertluanty, Lurgan, Mary Anna (Minnie), dearly-loved daughter of Sarah and the late James Hall. Funeral to-day (Saturday) at 2.30 to First Lurgan Presbyterian Church Burying Ground.

KEZLING—January 23, 1925, at St. Vincent's Hospital, Leeson, third daughter of William and Mary Kezling, Killeek, St. Margaret's, County Dublin. R.I.P. Removal from hospital to St. Aubyn's, Westland Row, at 6 o'clock to-day (Saturday). Funeral from Church at 2 o'clock tomorrow (Sunday), by motor hearse, to Killeek Cemetery.

KENNEDY—January 22, 1925, Edward Kennedy, of Bishopscourt and Coolmine, in his 65th year. Funeral to-morrow (Sunday), 2 o'clock p.m., from Bishopscourt.

LEIGH—January 21, 1925, at Lymington, Hants, Rose, daughter of the late F. A. Leigh Rougharend, County Wexford.

LOWE—January 22, 1925, at Newtown House, Moate, Sarah, widow of the late James Lowe, in her 80th year. "Peace, perfect peace." Funeral to-day (Saturday) at 4 o'clock to the family burial ground, Moate.

LYNCH—January 23, 1925, at the Franciscan Convent, Drogheda, Rev. Joseph I. Lynch, O.F.M. R.I.P. Office and Solemn Requiem Mass on Monday, January 26th, at 11 o'clock.

MANDERS—January 22, 1925, at his residence, 11 Cecil street, Limerick, after prolonged illness, George Manders, dentist. Funeral at 10 o'clock on Monday for St. Munchin's, Limerick.

MINION—January 23, 1925, in his 90th year, at his residence, Knockern House, Tallow, Stephen Minion. "Faithful unto death." Funeral to Tallow, 2 p.m., to-morrow (Sunday). American papers please copy.

MORRISON—At her residence, Oughram, Tubbercurry, after a brief illness, Sarah Morrison, aged 82 years.

NORTON—January 23, 1925, at his residence, 28 Ellis' quay, Dublin, Michael Norton, aged 51 years. Deeply regretted by his sorrowing wife and children. Remains will be removed to St. Paul's, Mount Argus, to-night (Saturday) at 9 o'clock. Solemn High Requiem Mass on Monday at 10 a.m. Funeral immediately afterwards to Glasnevin.

O'GORMAN—January 23, 1925, at Tallaght, County Dublin (late of Walkinstown, Crumlin), after a prolonged illness, Mary, beloved wife of Joseph O'Gorman, R.D.C. R.I.P. Funeral arrangements later.

O'LOGHLEN—January 22, 1925, at his residence, Ennistel, Connemara, after a short illness, J. J. O'Loghlen, J.P., aged 80 years. Fortified by the rites of the Church. On his soul, Sweet Jesus, have mercy. Funeral on Monday, after High Mass, Cashel Church, to family burial ground, Ballinafad.

O'MEARA—January 23, 1925, at his residence, Pramlasun, Birr, of pneumonia, Michael J. O'Meara, eldest surviving son of the late William O'Meara, R.I.P. Requiem Mass at 10 o'clock this (Saturday) morning. Funeral 1 o'clock from R.C. Church, Birr. No flowers.

O'SULLIVAN—January 23, 1925, at Our Lady's Hospice, Mary, relict of the late John O'Sullivan, 125 St. Stephen's Green. R.I.P. Funeral from Hospice at 10.30 o'clock on Monday to Glasnevin.

PALLES—January 22, 1925, at St. Grellan's, Monkstown, Elizabeth, daughter of the late Andrew Palles, Esq., and niece of the late Right Hon. Christopher Palles, Lord Chief Baron. R.I.P. Funeral private. No flowers, by request. Masses instead.

SPURGEON—January 22, 1925, at her residence, 9 Mountain View road, Ranelagh, Dora Mary, beloved wife of Thomas Harold Spurgeon, M.A., B.D., eldest daughter of the late Livingstone Leachman and Mrs. Leachman, Dublin. Funeral to Mount Jerome at 9.30 o'clock this morning.

ACKNOWLEDGMENT.

Mrs. and Miss A. Couner wish to thank friends who sent letters of sympathy and wreaths in their recent sad bereavement, and trust this acknowledgment will be accepted by all, as it is impossible to reply individually.

IN MEMORIAM.

ARMSTRONG—Third Anniversary.—In ever loving memory of Elizabeth, the dearly-loved wife of Thomas Armstrong, Manorhamilton, who died 24th January, 1922. Deeply regretted by her husband and family. "Gone, but not forgotten."

CLIFFORD—Second Anniversary.—In loving memory of our dear son Victor H. Clifford, who died at Scalfield House, Bray, January 24th, 1923. R.I.P.

HALL—In ever-loving memory of Thomas Hall, who died at 21 Morley Villas, Merrion, January 24th, 1900. "Until the day break."

HAND—In memory of my beloved husband, Stephen J. Hand, died 24th January, 1924.

MEARES—In loving memory of my dear husband, George Meares, "Beechlawn," Moyvalley, County Westmeath, who died the 24th January, 1917.

"Father, in Thy gracious keeping
Leave we now our loved one sleeping."

(CONTINUED ON NEXT COLUMN.)

MISCELLANEOUS.

JAMES (JAKISH) ST. CLAIR MIRYLEES WATSON, son of George Mackie Watson, of 8 Scotland street, Edinburgh, Scotland, and grandnephew of the late Miss Margaret Watt Miryless, of 13 Scioto Place, Edinburgh, will hear of something to his advantage on communicating with Messrs. Ronald and Ritchie, W.S., 20 Hill street, Edinburgh, who will be glad to have any information about him from any person.

SALESMAN Wanted for Motor Business. Apply in writing only, stating age, experience and salary required, enclosing copies of references to G. A. BRITTAIN, LTD., Hatch street, DUBLIN.

SUPERIOR Bedroom and Sittingroom, best position city and central; electric light, bath, attendance; moderate; suit gentleman dining out.—E 1780 this office.

AUCTION Advertisements will be found on Pages 11 and 12 of To-day's issue.

HEAR the MARECHALE To-morrow, in the Metropolitan Hall, 3.30 p.m. and 8.15 p.m. A unique opportunity.

DUBLIN PROPERTY MARKET.
SEE last page this paper for BATTERSBY and COX'S Auction List of a number of interesting Lots, which include city, suburban and Seaside Residences; Ground and Fee-farm Rents, Carpet Mills, etc.
BATTERSBY and CO. Auctioneers,
39 WESTMORELAND STREET, DUBLIN.
'Phones—48 and 49. Estd. 1815.

CRANSTROAN, 12 Palmerston Gardens, a semi-detached, non-basement House, on this very attractive road, will be Sold by Auction, in our Saleroom on Thursday next. Particulars in auction columns.
DOCKRELL, LIMITED, Agents, DUBLIN.

ANTIQUES.
THE Collection acquired by the late Mr. T. H. Longfield of China and Glass (recently on loan to the Museum, Old Furniture, Engravings, etc., will be Sold by Auction on February 4th and 5th, 1925, at Messrs. Brunett's Saleroom, 6 Upper Ormond quay. Vendors desiring to contribute to the catalogue should immediately communicate with the Auctioneers.

"TAMLESE," the Tea for Flavour. Packed in ¼, ½, and 1 lb. Packets. Ask for it.

JOHN C. PARKES and Sons, Ltd., DUBLIN. | Gals', Corr., Sheets, Barb Wire, Black and Galv. Fence Wire.

MOIRA RESTAURANT, TRINITY STREET (COLLEGE GREEN), Two minutes from Trinity College. Charcoal Grill.
P. NUGENT, Proprietor.

BROOKS, THOMAS, AND CO., LTD., DUBLIN. BUILDING MATERIALS. IF DOING BUILDING OR REPAIRING WORK, WE WOULD ESTEEM YOUR ORDERS FOR THE MATERIALS.

CAPITAL 7½d. The Perfect Blend. Gives an ideal Cup of Tea—but see that the word "CAPITAL" (Regd.) is on each PACKET.

HOUSEHOLD TOOLS, for all home jobs. BOOTH BROS., Dublin.

ANNE LYNCH'S TEAS.

RED BANK RESTAURANT, D'OLIER STREET. 4-course Lunch, 1/-; 5-course Lunch, 1/6; Teas, 1/-. Meat Teas, 2/-. Special Joints at 6 p.m. Popular à la Carte. Oysters now in good condition.

IRELAND'S REAL SPORTING PAPER—The "IRISH FIELD," published every Saturday, contains all the latest Racing News, Programmes and Selections. Also Special Articles and Reports on Hunting, Football, Athletics, Golf, Angling, Motoring, Boxing, Coursing, Gaelic, etc. Official Organ of the Irish Kennel Club. At all Newsagents. Price 3d.; 13/- yearly post free.

Scáil an Húmaigh, a 1, Baile Átha Cliath, Eanair, 1925. 24 G 8887.

SAFETY Razor Blades re-Sharpened, all makes, from 1/- each; post extra.—Thompson, Cutler, Nassau street.

MONEY.—The Highest Advances to be obtained in Dublin on Jewellery, Silver Plate, Furniture, and valuable Chattel Property of every description; at the First Class Money Office, 85 MARLBOROUGH STREET. 85.

TULLAMORE—The "Irish Times," the "Weekly Irish Times," and the "Irish Field" can be had immediately after the arrival of the trains from Mr. M. F. Gorry, Harbour street.

PRETTY WALL PAPERS.
All the best designs and newest Colourings. Patterns by post or from your Decorator.
DOCKRELL Limited, Dublin

THOS. HENSHAW and CO., LIMITED. STOVES, RANGES, GRATES. 3-12 CHRISTCHURCH PLACE. Works—Clonskea.

CARSON'S LIQUID PAINTS—Write for Colour Card and Prices.—Carson's, 23 Bachelor's Walk, Dublin.

MONEY.
LENT BY POST, FROM £20 TO £5,000
On Note of Hand Alone. Without Security.
To Ladies or Gentlemen. Strictly private.
No charge whatever for Forms. Granted.
CAUTION TO INTENDING APPLICANTS.
Do not pay any fees, privacy expenses, or pre-liminary charges.
Genuine Lenders should not ask for them, as often those who ask such charges never lend any money.
The City and County Private Finance Co., Ltd., make no charge of any kind in connection with their Loans.
A. ODDY, SECRETARY.
12 SOUTH LEINSTER STREET, DUBLIN.
THE CITY AND COUNTY PRIVATE FINANCE CO., LTD.

COALS.
WALLACE BROS., LTD.
THIS DAY'S PRICES:
BEST ORRHALE ..... 28/- Per Ton.
BEST WIGAN ..... 45/- Per Ton.
BEST KITCHEN ..... 46/- Per Ton.
BEST SCOTCH HOUSE ..... 42/- Per Ton.
Delivered in the City.
Special discount of 2/- per ton if cash paid with order.
Small additional charges are made for delivery beyond old City Boundary, or on quantities of less than one ton.
23 WESTMORELAND STREET.
Telegrams—"Wallace, Dublin." Telephone—2999 and 3000.

COAL.
EXCELLENT COAL is on Sale at the Gas Works in BAGNALSTOWN, CAHIR, CARRICK-ON-SUIR, FERMOY, KILKENNY, LONGFORD, MAGHERAFELT, MOUNTMELLICK, QUEENSTOWN, THURLES, WARRENPOINT, and WICKLOW. Now FREE FROM SLACK, which is kept for making gas and coke. Try it once, and you will Buy again.

(CONTINUED FROM PREVIOUS COLUMN)

IN MEMORIAM.

PRICE—In ever-loving memory of our dear sister, Bella, who entered into rest January 24th, 1924. "Sleep on, beloved."

STEVENS—In ever-sacred, loving remembrance of our dearest Bert, killed in a flying accident at Quetta, India, January 26th, 1924, aged 22 years. Per ardua ad astra.
"No tender, and farewell;
So softly he had crossed in a moment
To endless life."
"So he passed over, and all the trumpets sounded for him on the other side."
St. John's, Newport, Co. Tipperary.

TURNEY—In memory of Rev. Burton T. Turney, late Rector of Roundstone, County Galway, who entered into everlasting life 24th January, 1924. Much loved and sadly missed by his flock, to whom he was always a kind, true, and helpful friend, and a rare example of what a Pastor ought to be.

'Phone—276. NICHOLS' 'Phone—276.
FUNERAL AND CARRIAGE ESTABLISHMENT, Lombard street (Westland Row). Coffins, Hearses, and Every Requisite. Economy and Punctuality.

FUNERAL REQUISITES OF EVERY DESCRIPTION.
WALLER,
49 and 50 DENZILLE STREET (Merrion Square).
SALOON MOTOR HEARSE.
Private Mortuary.
'Phone—131. Wires—"Undertaker, Dublin."

MILLER AND CO. BRAY.
FUNERAL Directors. Superior Motor Hearses.
'Phone—Bray 117. Wires—"Collier, Bray."

RAMSAY. | WREATHS,
'Phone—1129, D.B., 491. | FLORAL DESIGNS.
Florists to H.M. the King | Telegrams—Violets, Dublin.
50 NASSAU ST. | Nurseries, Ballsbridge.

WATSON'S | Telegrams—"Quickness, Dublin." Tel.—2879. WATSON'S, 31 NASSAU ST., Nurseries, Kilkiny.
WREATHS.

"SAY IT WITH FLOWERS."
BOUQUETS, WREATHS, ANY FLORAL DESIGN.
M. & G. JAMESON,
21 NASSAU STREET, DUBLIN.
'Phone 1267. Telegrams: Shamrock, Dublin.

IDEAL HOME REMOVER
In Super Pantechnicon Motor Vans to and from All Parts of Ireland.
NAT. ROSS,
Furniture Remover, and Storage Expert. CORK.

FOR HIGH-CLASS PAINTING TRY JOHN MUTTON & SONS' Ltd., Summerhill, Dublin

WOLSELEY 1924 10 h.p. Two-seater, new, at reduced price; full details from GRAFTON MOTOR CO., 45 Grafton street, Dublin.

NEW FORD TOURING CAR.
Improved Model, on View at
AUTOCARS IRELAND, LTD., 19 Chatham street, Dublin, Authorised Ford and Fordson Dealers.

MORRIS One Ton Trucks, price £185.—G. A. BRITTAIN, LTD., Hatch street, Dublin.

ONE Traveller wants a Ford car to do the work of three (without). Consult the Pioneers.
ARCHER and CO., 65 Lr. Mount st., Dublin.

CAR SERVICE WITH PAR VALUE expresses the STANDARD MOTOR CAR. Interrogate R. W. ARCHER and CO., 65 Lower Mount street.

The pet of the numerous BUICK family is the new LIGHT SIX-CYLINDER TWENTY.
LINCOLN & NOLAN, LTD., 57 AND 58 LR. BAGGOT ST., DUBLIN.
"WHERE SERVICE AND VALUE MEET."
'Phone—945. Wires—"Lincolan, Dublin."

VI-SPRING MATTRESSES.
THE MOST COMFORTABLE. PROCURABLE
ILLUSTRATED BROCHURE ON REQUEST.
SOLE DUBLIN AGENTS:
PIM BROTHERS, LTD., EXCHEQUER ST., DUBLIN.

BEVERLEY-SMYTH & SONS
REMOVALS & STORAGE.
MOTOR VANS,
MOTOR LORRIES.
30 SOUTH ANNE ST., DUBLIN.
Telephone, Dublin, 3077. Parcel Post Address, Furniture, Dublin.

REMOVALS BY MOTOR VANS.
ERNEST CULLEN & SONS, 8, 9 & 10 NORTH ANNE STREET, DUBLIN.
WE WILL REMOVE YOUR HOUSEHOLD FURNITURE AND EFFECTS IN OUR MOTOR FURNITURE VANS TO OR FROM ANY PART OF IRELAND.
'Phone 4755, Dublin. Grams., "Haulage, Dublin."

GOVERNMENT NOTICES.

MEADHON-OIDEACHAS.
CLÁR NA MEADHON-MHUINTEOIRI I DEIREANN.
FOGRA DO MHUINTEOIRI CHLARUITHE.
Na Teistimeireachta um Chlárú a cuireadh amach sé a bheidh le cur amach roimh 31adh Iúl, 1925, mar mhalartuithe idir lán-chláruithe, nó a mhéad dleaghtanach treis 31adh Iúl, 1925, suma ocaireac bhar scáth orthu in Coimisinéirí Meadhon-Oideachais iúd, le n-a n-aithbheochaint, mailfe le foirm iarratais, a bheidh ar fágbháil ón 2adh Feabhra, 1925, nó roimhe sin, ag an Fó-Choimisinéirí Meadhon-Oideachais. Scáil an Húmaigh, a 1, Baile Átha Cliath. Ba cheart do mhúinteoirí a n-ainmneacha Cláruithe do luadh ag iarraidh fuirmeacha ghoibh.
Le hordú an Coimisinéirí Meadhon-Oideachais,
W. F. BUTLER,
TOMÁS Ó MUIRGHEASA,
Fó-Cholmisinéirí.
Scáil an Húmaigh, a 1, Baile Átha Cliath, Eanair, 1925. W.H.Co.

INTERMEDIATE EDUCATION.
REGISTER OF THE INTERMEDIATE SCHOOL TEACHERS IN IRELAND.
NOTICE TO REGISTERED TEACHERS.
The Certificates of Registration issued, or issuable, before July 31st, 1925, to duly-qualified registered teachers will not be valid after July 31st, 1925, unless they are returned for renewal to the Intermediate Commissioners, together with an application on a form which can be obtained in and after May, 1925, from the Assistant Commissioners of Intermediate Education, 1 Hume street, Dublin. Teachers should state their Register Number when applying for forms.
By Order of the Intermediate Education Commissioners,
W. F. BUTLER,
THOMAS O MUIRGHEASA,
Assistant Commissioners.
1 Hume street, Dublin, January, 1925.

SHIPPING.

WHITE STAR LINE.
LARGEST STEAMERS FROM IRELAND TO CANADA & U.S.A.
COBH (QUEENSTOWN) TO NEW YORK.
From Liverpool day previous
Baltic.....Sun., Jan. 25 | Doric.....Sun., Feb. 8
Celtic.....Sun., Feb. 1 | Cedric.....Sun., Feb. 15
COBH (QUEENSTOWN) TO BOSTON.
Sailings later.
COBH (QUEENSTOWN) TO CANADA.
Doric.....Sun., Feb. 8 | Canada.....Sat., Mar. 7
Cedric.....Sun., Feb. 15 | Megantic...Sat., April 18
BRITAIN—CANADA.
Regina.....Sat., Jan. 24 | Regina.....Sat., Feb. 21
SOUTHAMPTON—CHERBOURG—NEW YORK.
sailing every Saturday.
LIVERPOOL—HALIFAX, N.S.—PORTLAND, Me.
Doric.....Sat., Feb. 7 | Regina.....Fri., Feb. 20
Cedric.....Sat., Feb. 14 | Canada.....Fri., Mar. 6
*To New York instead of Portland.
LIVERPOOL—SOUTH AFRICA—AUSTRALIA.
Ceramic—Sat., Jan. 24 | Suevic.....Sat., Jan. 31
For further particulars apply WHITING and TREPOREN, 51/57 VICTORIA STREET, BELFAST; SCOTT and QUEENSTOWN, COBH (QUEENSTOWN); White Star Line, Liverpool; Canadian Pacific Railway, Montreal; Leadenhall street, London; or Local Agents.

ANCHOR LINE
TO UNITED STATES.
ANCHOR-DONALDSON LINE TO CANADA.
LONDONDERRY TO NEW YORK.
ASSYRIA.....Jan. 24 | COLUMBIA.....Mar. 7
COLUMBIA.....Feb. 7 | CAMERONIA.....Mar. 14
CAMERONIA.....Feb. 14 | ASSYRIA.....April 4
ATHENIA.....Feb. 21 | COLUMBIA.....April 4
LONDONDERRY TO HALIFAX, N.S.
COLUMBIA.....Feb. 7 | CAMERONIA March 14
ATHENIA.....Feb. 21 | ATHENIA.....March 27
COLUMBIA.....March 7 | COLUMBIA.....April 4
*Conducted Party on this sailing.
LIVERPOOL TO GIBRALTAR, EGYPT, AND INDIA.
Saloon Service Only. Rates on application. For further information apply to Local Agents, or to 20 POYLE STREET, LONDONDERRY.

CITY ELLERMAN LINES HALL
BUCKNALL.
EGYPT-INDIA-CEYLON.
SOUTH AFRICA.
STRAITS, CHINA AND JAPAN.
Through Rates to Australia, via Singapore and Java, at reduced rates.
Frequent Service of Fast Passenger Steamers.
Excellent Accommodation for 1st and 2nd Class Passengers at Moderate Rates.
For Sailings and all Information apply to London—104-6 Leadenhall street, E.C. 3.
Liverpool—Tower Building, Water street.
Glasgow—75 Bothwell street.

UNION-CASTLE LINE TO SOUTH AFRICA, WEST AND EAST AFRICA, ROYAL MAIL SERVICE.
SERVING THE CAPE, NATAL, TRANSVAAL, RHODESIA MOZAMBIQUE COAST, BRITISH EAST AFRICA (KENYA COLONY), ANGOLA, SOUTH-WEST AFRICA, MAURITIUS, etc.
For further information apply to the Head Office, 3 Fenchurch street, London, E.C. 3; or, in Dublin, to Thomas Cook and Son, A. W. Hewett, and The British and Irish Steam Packet Co., Ltd.

CITY SERVICE EXAMINATIONS in the Free State—The New Conditions—See the Students' Page of the WEEKLY IRISH TIMES To-day.

SHIPPING.

FRENCH LINE. C.G.T.
PLYMOUTH DIRECT TO NEW YORK.
"The Route that cuts off the Corner."
THE LARGEST SIX-DAY BOAT THIS WEEK.
PLANCE.....Saturday.....January 24.
PLYMOUTH TO WEST INDIES.
TRINIDAD, SPANISH MAIN and PANAMA.
Pellerin de Latouche..Feb. 3 | Flandre.....Mar. 6
WINTER CRUISES to WEST INDIES and Spanish Main, 28 days, including all cost of sailor 35- per day.
Cie Gen. Transatlantique, Ltd., 22 Pall Mall, S.W.1.

BIBBY LINE (1ST CLASS ONLY)
FAST TWIN-SCREW MAIL OIL-BURNING STEAMERS SAILING FORTNIGHTLY.
MARSEILLES, EGYPT, SUDAN.
CEYLON, BURMAH & SOUTHERN INDIA.
Liverpool to Marseilles, Port Said, Colombo, and Rangoon.
BIBBY BROS. and Co., 26 Chapel street, Liverpool; or 10-11 Mincing Lane, London, E.C. 3.

AUSTRALIA.
AUSTRALIAN COMMONWEALTH LINE.
Fast Cargo and Passenger Service.
One Class Only.
Lowest Freights and Unsurpassed Accommodation.
For Particulars, Sailings, Rates, apply to London Office, AUSTRALIA HOUSE, STRAND, LONDON, W.C. 2, or R. McCallum and Co., 23 Donegall quay, Belfast.

CLYDE SHIPPING CO., LTD.
TO
WATERFORD AND CORK,
EVERY WEDNESDAY.
Goods received subject to Conditions as per Sailing Bills, and can be accepted previous to day of sailing or entry on Wednesday.
LOADING BERTH, 30-31 GEORGE'S QUAY.

RAILWAYS.

GREAT NORTHERN RAILWAY (IRELAND).
COURSING MEETING AT BALBRIGGAN.
ON MONDAY NEXT, 26th JANUARY, 1925.
In connection with above EXCURSION TICKETS at Single Fare and One-third will be issued from DUBLIN (Amiens street) by 8.35 and 9.15 a.m. trains (the latter will stop at Balbriggan to set down passengers). Return Tickets will also be issued from DROGHEDA, DUNDALK, OLD CASTLE, BELLS, NAVAN, etc.
JOHN BAGWELL, General Manager.

"IRISH TIMES" IN LONDON.
The "Irish Times" can be obtained at the following places from 6.30 p.m. on the day of publication:—
Bookstalls on the Departure Platforms at Euston Station; Messrs. W. H. Smith and Son's Bookstalls at:
Hotel Russell, Russell Sq.;
Strand Palace Hotel, Strand;
Regent Palace Hotel, Piccadilly Circus, W.;
Waldorf Hotel, Aldwych;
Royal Automobile Club, Pall Mall, S.W.
The "Irish Times" London Office, 59 Fleet Street, E.C.4.

'Phone No. 2367 & 2368 Telegrams—"Waitansee."
DON'T HESITATE
If Punctuality and Service are to be relied on.
ORDER
Your Taxi from A. & B. the pioneer Taxi firm
Minimum 2/6 Charge.
Day and Night Service.
Special Terms for Weddings, Race Meetings and Touring.
ADDRESS—
A. & B. Taxis, Ltd.
Automobile Engineers,
PORTOBELLO, DUBLIN.

HORSES.

Wires—"Sewell's, Dublin." Telephone—674.
SEWELL'S, DUBLIN.
IMPORTANT AUCTION AT THE REPOSITORY ON THURSDAY NEXT, JAN. 29th,
Commencing at 2 o'clock.
STUDS OF HUNTERS, Etc., including—The Property of Wm. Duffy, Esq., who is overstocked.
1—Chestnut Gelding, 6 years old, about 16 hands high, by Post Laureate, dam Savoureen, by Lassoo; good hunter; perfect fencer; hunted two seasons with Meaths and Wards; up to 16st.
2—Betty Laureate, chestnut mare, 6 years old, about 15.3 hands high, by Post Laureate—Betty's Fancy, by Christian de Wet; good huntress; hunted past two seasons with Meaths and Wards; up to 13st.; ran 2nd in Farmers' Point-to-point, Meath Sportsman's Races last season.
3—Bay Mare, 4 years old, about 16 hands high, by Hungerford—Betty's Fancy, by Christian de Wet; good huntress; hunted this season with Meaths and Wards.
4—Bay Gelding, aged, about 15.2 hands high, by Bachelor's Hope—Miss Ellen (dam of Ellen Wilde, Ellen Dale and Ellen's Beau—all winners); quiet to ride; well-known hunter, and a good jumper; sold sound wind and eyes.
5—Ellen's Book, chestnut filly, 3 years old, about 15.3 hands high, by Book, dam by Llangibby, out of Miss Ellen; quiet to ride; sold sound wind and eyes, and not lame. For performances, see "Calendar."
The Property of T. Lavina Moore, Esq., M.S.H., who is not hunting any more this season.
1—Guy Fawkes, chestnut gelding, aged, about 16 hands high, by St. Monans, dam by Medicis, g.d. by Dunraven; good hunter in any country; perfect manners and fast; ridden by owner last few seasons with Wards and up to date by his daughter; up to 13st. 7lb.
2—Templar III., bay gelding, aged, about 16 hands high, by Mellerby, dam by Warspite; good hunter in any country; hunted by owner this and last season with Wards; won Open Ladies' Hack-in-Pairs, Kilmallock and Herbertstown and 2nd Scartleen Hunt Race (1923). 3rd Ward Hunt Cup (1924); up to 13st. 7lb.
3—Sam Slick, grey gelding, aged, about 16.1 hands high, by Longcroft; a good performer over any country, and fast; up to 14st. 7lb.
4—Pan, bay mare, aged, about 15 hands high; good hunting mare any country; perfect manners and very fast; ridden last season and up to date with Meaths and Warde by owner's son; up to 12st.
The Property of J. Tooby, Esq.
Brown Gelding, a hunter, 5 years old, by The Reeve, dam by Ionian; good hunter; carried Master of East Galway's past four years, and hunted this season two days a week; only beaten; a head in 14st. race, Redmond Cup; suit elderly man or lady.
Chestnut Gelding, 7 years old, about 14.1 hands high, by Primus, dam by Merry Saint; hunted two seasons with Fingal Harriers, carrying 12st.; ridden by a boy; also a lady; one 14st. pace; has where he shows.
The Property of J. D. G. Chapter, Esq., who is going to England.
Chestnut Gelding, aged, about 15.3 hands high; good hunter and brilliant fencer; regularly hunted with Meaths and Wards; also hunted by a lady.
The Property of Captain J. H. Dudgeon.
Titus, bay gelding, about 15.3 hands high; a real good hunter; good mouth; carries a lady; hunted this season with Meaths and Wards.
V.S. Certificate (Mr. Freeman) at Sale.
The Property of a Gentleman.
Black Pony Mare, 7 years old, about 13 hands high, a wonderful performer over any country; hunted by children with Ward-Hounds and Harriers; good hunter, and quiet in harness.
The Property of J. F. Talty, Esq.
Black Gelding, 5 years old, about 16 hands high; good hunter; hunted with Bray Harriers this season; up to 13st.
Also many other Lots. Particulars in future advertisements.
SEWELL, SON & SIMPSON (LTD.)
AUCTIONEERS.

HORSES FOR SALE.
30 HORSES, in hard fed condition, suitable to farmers and haulage contractors.
Can be seen any day at the Stables, Empress terrace, Portland row, and 103 Ranelagh.
JOHN WALLIS & SONS.

PESTERRE'S RIDING SCHOOL.
NEW PREMISES AT
THE MONTPELIER HILL.
EXTENSIVE LIVERY, HUNTERS AND PARK HACKS FOR HIRE OR SALE.
RIDING LESSONS GIVEN IN SCHOOL UNDER PERSONAL SUPERVISION.
Proprietress—Miss H. CROSADILE. 'Phone 2575.

HORSES HARVEY'S HORSES
ACONITE POWDERS.
THE REMEDY FOR CHRONIC COUGH, DEFECTIVE WIND, COUGHS AND COLDS, NOISY RESPIRATION, ETC.
Box of Six Powders for Recent Cases, 3/-. Quarto of 4 Boxes for Chronic Cases, 11/9. Of all MOST CHEMISTS.

SEA TRIPS AND TOURS.

ALGERIAN MOTOR TOURS.
Escorted by Capt. G. H. Stewart.
28 Days Algiers, Bou Saada, Biskra, El Kantara, Constantine, Tunis £64 12 6
21 Days Tunis, Biskra, Algiers £48 15 0
First Class Hotels. Inclusive Charges.
Escorted Throughout.
SPAIN & RIVIERA TOURS.
22 Days through Spain, escorted ..... 60 guineas.
No Night Travel. Inclusive Charges.
With Excursions.
10 Days Riviera Tour, escorted £13 15 0
11 Days Rome, Naples, Sorrento, escorted £16 16 0
11 Days Paris, Montreux, Lugano £14 7 6
10 Days Venice Tour £13 13 0
For Illustrated Programme of variety of 25 Italian Tours, and for plans of the principal Hotels for Winter sports in Switzerland (Hotels Office in London), apply GEORGE LUNN'S TOURS, 74 WIGMORE STREET, LONDON, W.1.

HOLY YEAR IN ROME.
SPECIAL IRISH PARTY,
VISITING
GENOA, PISA, ROME (6 Days), NAPLES, POMPEII, VESUVIUS, FLORENCE, VENICE, MILAN.
LEAVES DUBLIN APRIL 21st.
Inclusive £50 Dublin back charges. to Dublin.
Providing Travel, Hotel Fees, Sightseeing and Drives, SERVICES OF CONDUCTOR, etc.
THE "IDEAL" ITALIAN TOUR (Occupying 22 days).
Write for Programmes Nos. 19 and 150.
THOS. COOK & SON, L

Motor Matters, Lorries, Bicycles, &c.

To measure the merit of the MORRIS just fling your eye around any Street in Dublin or elsewhere.

The Manager thinks our Publicist should have used the word "cast" instead of "fling"—but our Publicist has more confidence in the Morris than the Manager himself.

G. A. BRITTAIN, LTD., HATCH ST., DUBLIN.

FROM £212.

THERE are two names worth remembering when you think of buying a car—they are "Overland" & Crawford. Make a note of it!

W. B. CRAWFORD, (DUBLIN) LTD., 29 DAWSON STREET. 'Phone 1692

Overland

McC.

Triumph Motors

The Famous Car.

2-3 Seater All-weather - - £395
4-5 Seater All-weather - - £395
Sports Model - - - £475

Above prices delivered free Dublin.

The Trusty Motor Cycle.

	£ s. d.
3½ H.P. Pl Model	52 15 0

3 speed, all chain drive.

Immediate delivery of all models,

AUTHORISED DEALER:

Andrew J. Doyle,

TRIUMPH AGENT AND ENGINEER,

61 SOUTH KING STREET (Next Gaiety Theatre), DUBLIN.

Spacious Repair Depot. Harcourt Street

Telephone: 2721.

Great Care is taken that Advertisements in all parts of this paper Correctly; but no Liability is undertaken for any Error in or Omission of any Advertisement, and the Proprietors Reserve the Right to Omit or Alter any Advertisement, No Matter Where or by Whom Accepted.

SCALE OF CHARGES FOR SMALL CLASSIFIED ADVERTISEMENTS

(PREPAID).

12 words or under, 1/-.

Every succeeding word, One Penny.

4 consecutive insertions FOR price of 3 (This concession does not apply to advertisements set in display form or placed contrary to our classification.)

Box Office Address counts as three words if replies are to be called for at Head Office, or, if they are to be sent by post, or called for at any Branch Office, as four words. Postage extra.

Advertisements not prepaid are charged at a minimum of 3/- per insertion.

Publication of these advertisements is not guaranteed on any particular day.

TRADE AND "MATRIMONIAL" ADVERTISEMENTS IN THESE COLUMNS 1/- PER LINE.

ORIGINAL testimonials should not be enclosed with replies to advertisements.

(23/9/'24).

IRISH TIMES, LTD.,
WESTMORELAND STREET, DUBLIN.
Telephone No. 8037.
BRANCH OFFICES—
BELFAST—139 Royal Avenue.....Phone 1787.
and Marlborough Street.....Phone 655.
LONDON—59 Fleet Street, E.C.4.....Central 4350.
MANCHESTER—24 Market Place.....City 3084.
GLASGOW—54 Gordon Street.....Central 84.

LOST AND FOUND.

LOST, Bulldog (Female), fawn and white; reward.—Jean Moody, 1a Scale Theatre.

LOST, Silver Wrist Watch, between Rathgar road and Rathmines, on Saturday last; keepsake; reward.—1930, this office please. 23 A

LOST on 21st, Brown Shoes, Strahorn's Green, corner of Leeson street; reward.—F 68 this office. 23 C

LOST, Pocket Book, 10 days ago, probably Nassau street.—F 10, this office.

LOST, Friday morning, Lower Leeson street or Canal, Gold Pendant, Pinecrest, Reward, Farren's.—178, Irish Times Branch Office, Baggot street Bridge.

SITUATIONS VACANT.

MATHEMATICAL MASTERSHIP.

WANTED, SHORTLY, AT PORTORA SCHOOL, ENNISKILLEN, A RESIDENT MASTER TO TEACH MATHEMATICS. COMMENCING SALARY £300 PER ANNUM BY ANNUAL INCREMENTS TO £450. FURTHER PARTICULARS ON APPLICATION TO AND APPLY TO THE HEADMASTER.

A DUBLIN Firm of Electrical Engineers have vacancy for premium Apprentice; splendid opening for the right youth.—F 115, this office. 21 A

A SOLICITOR'S Clerk Wanted for Wine and Spirit A Merchant's Warehouse; must have experience of conveyancing, bookkeeping, correspondence, and shorthand typing.—F 2450, this office. 23 C

A Merchant's Warehouse; must have experience of stating age, experience, wages expected, and enclosing copies of testimonials, to F 110, this office. 23 B

BOOT Salesman—Wanted, competent Man as Chief Hand. Address, with copies references, F 2, this office. 21 A

CIVIL Service Examinations in the Free State: The New Conditions—See the Students' Page of the "Weekly Irish Times" to-day. 20 F

COLLECTOR Wanted in Dublin and district; previous experience an advantage, but not essential; progressive remunerative position; cyclist.—P 9, this office.

CARETAKER Wanted, Middle-aged Man or Woman, with small salary; preferable active man, useful, to keep accounts and help re-start electric plant, new duties.—Box P 7560, Kenny's Advertising Agency, Dublin

EXPERIENCED Ledger Clerk and Bookkeeper, also Cashier Bookkeeper Wanted, Midland firm; state salary, indoor R.C.—Box P 1579, Kenny's Advertising Agency, Dublin

FISH, Poultry and Rabbits—Wanted at once, an experienced Man, single preferred, for cleaning and preparing above for business house near Dublin.—F 1934, this office.

FITTER Wanted, to take charge of Steam Plant and Woodworking Machinery; state experience, age and wages expected.—F 1903, this office. 22 F

GROCERY—Provision Assistant Wanted, large established Midland business; must be experienced; state (under) terms of references. Address "Z 948, Assistant," this office. 21 A

HOUSEKEEPER for Priest's Presbytery required; second resident Maid employed; letter-writing necessary; presbytery in country place; state age, wages expected, enclose copies of references. Address "Z 940, Housekeeper," this office. 21 A

I EARN to Drive a Ford, splendid Driving Tuition; £1 per week.—E 1926, this office. 21 B

LONDON Wholesale House, fancy goods, cutlery, wireless, desires Dublin Manager.—P 76, this office.

MOTOR Salesman required; state experience and salary expected. Address "Z 896, Salesman," this office. 21 A

MILLINERY Sales—Wanted, clever and experienced Saleswoman and lady to assist at Spring; city and suburban experience essential. Apply with references and salary, Austin and Co., Ltd., Londonderry.

NORTH Cheshire Coal—Advertisements for this Paper received by Mr. Lonsdale Newsagent and Confectioner, 7a Olde Toll House, Phoenix Park Gate, North Circular road.

REPRESENTATIVES—Wanted, a good Salesman for high-class provincial town, to take Chance of Remunerable Depot; must know his business thoroughly; salary and commission; £6 weekly. Address, giving copies of references, "Z 955, Salesman," this office. 21 A

TRACERS Cutter Wanted, a young man of exceptional ability as additional General Cutter; must have at least 3 years' cutting experience in first class house. Apply by letter, giving full particulars, correct age and salary expected, to Marshall, 39 High street, Belfast. 21 A

TYPEWRITING—Vacancy for well educated Girl Pupil in the Civil Service Shorthand. Exceptionally useful moderate fee.—P 1004, this office. 23 C

TYPING Wanted, with knowledge of Book keeping. Reply to F 59, this office.

WHOLESALE Paper and Printing Firm require a Salesman (Commercial Traveller preferred), also Cutter (at Agents); one with knowledge of selling and calculating machines preferred; sliding rate experience, salary expected.—F 1766, this office. 20 F

WANTED, experienced Man as Manager; must understand working up a grocery trade. Terms and references to Butter Bros., Arklow. 21 A

WANTED, a cooking and some other Maid; early £30; small house; farmer's daughter preferred; family no children to care for; can get home before; state age and copies references.—F 2, this office. 21 A

WANTED, competent Foreman Joiner to take charge of Bed and Drawplate Ovens and Machinery in connection with same; good copies references and state wages required. Address "Z 945, Joiner," this office. 21 A

WANTED, Lady Help, 28, strict, experienced housekeeper, good duties, wheel both; state, drive; country 2 miles; good wages; references. Address "Z 952, Help," this office. 21 A

WANTED Smart, Industrious Lady Cook for two of family, two ladies, country; £30, all found; good, quiet house; girl kept.—Belvidere, Malahide, County Dublin. 21 A

SITUATIONS CONTINUED

WANTED Immediately, smart Girl for Confectionery and Refreshments. Apply 24 Upper O'Connell street.

WANTED, end of January, Man to drive Ford Car and Tractor; Gentleman's driving repairs, and take charge of oil engines and all farm machinery; must understand ploughing and cultivation with Tractor and should be able to manage a small farm with steam saw; house provided. Address stating experience and wages expected, and giving names of previous employers.—P 505, this office. 21 A

WANTED, Lady Help, Protestant; all household duties; state age and salary required; Co. Tipperary. Address "Z 959, Help," this office. 21 A

WANTED for temporary work, Shorthand Typist, double keyboard Smith Premier; must be expert.—P 25, this office.

WANTED, Lady of trust to sell and take Charge of Wines, Spirits, Tobacco; evening duties only. 21 A

YOUTH Wanted for City Office, 15-18; knowledge of shorthand and typewriting necessary; state age and salary expected.—F 1642, this office. 21 A

REPRESENTATIVES WANTED.

AGENTS WANTED.

First Class Seed Firm has vacancies for Agents to Sell Farm Seeds on liberal terms. Must have good connection in Farming districts. Apply to those already representing Manufacturers of Feeding Stuffs or Fertilisers.—Address "Z 923, Agents," this office. 21 A

AGENTS Wanted, fastest selling Ford necessity; cuts petrol bills. Write, Clan. Hall, Ogdensburg, New York.

A FIRM of Dublin Electrical Engineers require well educated young man; ambitious, must have car or motor cycle (combination, to be trained as a Traveller's remanence.—F 1878, this office. 21 A

AGENCIES—Important Continental Manufacturing Concern for Motor Engines, Oil Engines and Agricultural Machinery, is prepared to enter into Sole Agency arrangements in Ireland with Firms of Standing. Address, giving full particulars, experience and territory desired, Box 1, C/O Hull, Irish Times Branch Office, 89 Fleet street, London, E.C.4. 21 A

AN energetic Junior Representative (Lady) Wanted for old established company in Dublin; excellent income to suitable applicant.—F 125, this office. 21 A

E. POLLARD and Co., Ltd., require Representative for Sale of Brands, with good connection with Drapery trade in various districts; knowledge of draper's sundries essential; state full particulars, experience and territory, and salary required.—Box P 1035, Kenny's Advertising Agency, Dublin.

FINE Art Publishers, doing exclusive business with Ecclesiastical Authorities and Societies, require Representative (either sex) for Dublin and district; some knowledge of ecclesiastical matters; exceptional income to the right person considered.—F 124, this office.

HAT and Cap Manufacturers require Representative on commission for South and West, to extend existing connections; every support given to energetic man with good clientele. Apply, giving full particulars which will be treated in strict confidence, to Box No. 1, Irish Times Branch Office, Belfast. 23 A

PART Time Representative required for Building Materials; Co. Dublin; also Representative for other counties, Leinster, and all Connaught. Commission basis. Must have good connection. Box P 1954 this office.

REPRESENTATIVE Wanted Dublin, for Sale of Farmers' Appliances, including Crockery and Cutlery; exceptional opportunity; only considered; commission basis.—F 1953, this office. 22 B

TRAVELLER Wanted, experienced in selling, advertising, high commission basis; state territory worked, occupation, age.—F 63, this office. 23 C

HOTELS AND RESTAURANTS. OFFICIALS, SERVANTS, ETC.

POSITIONS VACANT.

COOK General required for Lewis's Central Hotel, Greystones.

COOK—Settled Person, strict R.C., live in, good references; country city hotel.—F 76, this office. 23 C

EXPERIENCED Hotel Housemaid, not under 35, good references essential, city hotel.—F 75, this office. 23 C

KITCHENMAID, with knowledge of cooking, live in, also Scullerymaid; good General; copies of references; city hotel.—F 75, this office. 23 C

WAITER, thoroughly experienced, indoor; stomach T.T.; settled, permanency; extra good money suitable man; copies testimonials, with full particulars considered; long references receive preference.—F 8, this office. 23 C

WANTED for city club, experienced Cook-Manageress; copy references, etc.—F 118, this office. 23 C

EMPLOYMENT WANTED.

MANAGERESS requires engagement, large, good class hotel; experienced all branches.—Address "Z 947, Manageress," this office. 21 A

YOUNG Lady, highly educated, certified Bookkeeper, wishes position in first class Hotel to learn hotel business; appreciates excellent reference. Address "Z 960, Lady," this office. 21 A

YOUNG Lady wishes post, Housemaid for Waitress, Hotel, city.—P 70, this office.

MONEY, PARTNERSHIPS ETC.

HOUSING PROBLEM.

THE MOST URGENT OF THE DAY.

The sole Proprietor of an entirely novel method of Concrete Construction by which Houses can now be built in a fraction of the time and at a fresh low cost than by existing methods, is about to form a small Private Limited Liability Company to float a station on a commercial basis prior to floating a large public Company.

Genuine investors prepared to co-operate in the formation of the small Company and to get in on the ground floor should communicate with—

P. G. BELL AND CO.,
Chartered Accountants,
10-11 MINCING LANE, E.C. 3.
who will supply the fullest available particulars.

ADVANCES on War Loans, Stocks, Shares; Pension Vouchers cashed.—Apply, 48 Aungier street. 26 11.

ADVANCES to Shopkeepers and private individuals, from £3 upwards, without security; no delay; strictest confidence.—F 1535, this office.

EX-MILITARY and R.I.C. Pension Vouchers Cashed without delay at 38 South Frederick street, Dublin.

INSURANCE Book for sale, old established Friendly Society; good connection; price £170.—I, 34, Irish Times Branch Office, Kingstown.

LOAN—The Commercial Union Loan and Discount Co., Ltd., 27 Middle Abbey street, Dublin. Lowest Loans. Apply to Manager. —26 30

LOAN wanted to respectable applicants.—P 58, this office.

5 Fownes street, off Dame street. 52 6

PARTNER Wanted, with £1,000, for well established Importing Business; or would consider purchase of interest.—F 1760, this office.

SECRETARIAL position and one-third share offered in long established business on £1,000 full working capital; suitable if qualified; state age, experience, education.—F 114, this office.

WOULD someone Lend or Invest £500 for six months; good security given; strictly private; no moneylenders.—F 102, this office. 21 A

£5 TO £500 Advanced privately on approved per sonal security; borrowers call or correspond; low rate of interest; loan can be repaid by small instalments to suit convenience. Call or write Fredman and Co., 1 Garfield street, Belfast. 26 A

HOTELS AND RESTAURANTS. OFFICIALS, SERVANTS, ETC.

POSITIONS VACANT.

COOK General required for Lewis's Central Hotel, Greystones.

COOK—Settled Person, strict R.C., live in, good references; country city hotel.—F 76, this office. 23 C

EXPERIENCED Hotel Housemaid, not under 35, good references essential, city hotel.—F 75, this office. 23 C

KITCHENMAID, with knowledge of cooking, live in, also Scullerymaid; good General; copies of references; city hotel.—F 75, this office. 23 C

WAITER, thoroughly experienced, indoor; stomach T.T.; settled, permanency; extra good money suitable man; copies testimonials, with full particulars considered; long references receive preference.—F 8, this office. 23 C

WANTED for city club, experienced Cook-Manageress; copy references, etc.—F 118, this office. 23 C

EMPLOYMENT WANTED.

MANAGERESS requires engagement, large, good class hotel; experienced all branches.—Address "Z 947, Manageress," this office. 21 A

YOUNG Lady, highly educated, certified Bookkeeper, wishes position in first class Hotel to learn hotel business; appreciates excellent reference. Address "Z 960, Lady," this office. 21 A

YOUNG Lady wishes post, Housemaid for Waitress, Hotel, city.—P 70, this office.

REPRESENTATIVES WANTED.

AGENTS WANTED.

First Class Seed Firm has vacancies for Agents to Sell Farm Seeds on liberal terms. Must have good connection in Farming districts. Apply to those already representing Manufacturers of Feeding Stuffs or Fertilisers.—Address "Z 923, Agents," this office. 21 A

AGENTS Wanted, fastest selling Ford necessity; cuts petrol bills. Write, Clan. Hall, Ogdensburg, New York.

A FIRM of Dublin Electrical Engineers require well educated young man; ambitious, must have car or motor cycle (combination, to be trained as a Traveller's remanence.—F 1878, this office. 21 A

AGENCIES—Important Continental Manufacturing Concern for Motor Engines, Oil Engines and Agricultural Machinery, is prepared to enter into Sole Agency arrangements in Ireland with Firms of Standing. Address, giving full particulars, experience and territory desired, Box 1, C/O Hull, Irish Times Branch Office, 89 Fleet street, London, E.C.4. 21 A

AN energetic Junior Representative (Lady) Wanted for old established company in Dublin; excellent income to suitable applicant.—F 125, this office. 21 A

E. POLLARD and Co., Ltd., require Representative for Sale of Brands, with good connection with Drapery trade in various districts; knowledge of draper's sundries essential; state full particulars, experience and territory, and salary required.—Box P 1035, Kenny's Advertising Agency, Dublin.

FINE Art Publishers, doing exclusive business with Ecclesiastical Authorities and Societies, require Representative (either sex) for Dublin and district; some knowledge of ecclesiastical matters; exceptional income to the right person considered.—F 124, this office.

HAT and Cap Manufacturers require Representative on commission for South and West, to extend existing connections; every support given to energetic man with good clientele. Apply, giving full particulars which will be treated in strict confidence, to Box No. 1, Irish Times Branch Office, Belfast. 23 A

PART Time Representative required for Building Materials; Co. Dublin; also Representative for other counties, Leinster, and all Connaught. Commission basis. Must have good connection. Box P 1954 this office.

REPRESENTATIVE Wanted Dublin, for Sale of Farmers' Appliances, including Crockery and Cutlery; exceptional opportunity; only considered; commission basis.—F 1953, this office. 22 B

TRAVELLER Wanted, experienced in selling, advertising, high commission basis; state territory worked, occupation, age.—F 63, this office. 23 C

MOTOR CARS.

A—NEW Calcotts, 10-18 h.p., from £295; 12-24 h.p. 4 Seater, £450; duty free Dublin.—Walker, Trinity street (garage).

A. Woods', Westland Row—B.S.A. Cars fitted with Daimler engines.

LINCOLN AND NOLAN, LTD.,
57 and 58 LOWER BAGGOT STREET.
HITCH.....CHEVROLET
OAKLAND.....SUNBEAM
—Where service and value meet. T

11 H.P. RHODE.

Every Purchaser is well satisfied.

Delivery from Stock.

For Concessionaire:
A. PERCY HUET.
Dublin Agents:
KEATING AND LUNDY. } 205 Gt. Brunswick st.
X

ROVER CYCLES AND MOTOR CYCLE.
The Rover "Safety" Bicycle set the fashion in the world in 1885. You cannot buy better bicycles to-day than the Rovers.

Wholesale Agents:
W. G. WILKINSON, LTD.,
Late Rover Co. Ltd.,
16 LORD EDWARD STREET, DUBLIN.
21 A X

SUNBEAM AND ANSALDO CARS.
And Spare Parts.
T. J. ROGERS, 42-5 SOUTH KING ST., DUBLIN
2 T

SINGER AND HILLMAN CARS.
Sole Agent:
BRADLEY'S MOTORS, LTD.,
34 LOWER ABBEY STREET, DUBLIN. T

TRIUMPH AND MATHIS CARS.
Latest Models, for Immediate Delivery.
ANDREW J. DOYLE,
Motor Engineer.
61 SOUTH KING STREET (next door Gaiety Theatre), DUBLIN.
Telephone, 2721. 19 A

1924 FORD TOURER, almost as new. First cheque £100 or nearest obtains. Seen and tried as below.

1914 FORD, with Special English Fire Sentor Body and Equipment, clearing at £60. See below.

FORD SPECIAL TWO SEATER, 1920 chassis, very little used. Disc wheels, all in good condition. £55 or nearest. See below.

1921 CHEVROLET FIVE SEATER TOURER, in good running order, £95.

1921 DODGE TWO SEATER, £80.

8 H.P. 1922 ROVER TWO SEATER, £75.

9 H.P. STANDARD 1915 TWO SEATER £50.
All Bargains. See below.
A large selection of used Cars of various makes, privately owned and left for Sale, may be seen and tried at—

R. W. ARCHER & CO.,
58 LOWER MOUNT STREET.

STANDARD CARS
From £244.....Agents:
R. W. ARCHER and CO., 58 Lr. Mount st., Dublin.
19 T

BELSIZE CARS. NEW MODELS.
10/20 h.p. 4 Cylinder from £330
14/30 h.p. 6 Cylinder £445
EQUIPPED.
See them before deciding on your new car.
BURNEY BROS.,
67 PEARSE STREET, DUBLIN.

ANGUS SANDERSON 4 Seater £125
CALTHORPE 4 Seater £120
MATHIS 2 Seater £135
STUDEBAKER 4 Seater £160
All in good order. Call and try them.
BURNEY BROS.,
67 PEARSE STREET, DUBLIN.

A VAUXHALL Landeaulette for Sale, detachable wheels, C.A.V. lighting; in perfect order; any trial; good reason for selling; spare wheel; price £245, this office. 21 A

A AUSTIN Whippet Saloon, 12 h.p., practically new; trial given; bargain, £450.—Chesterfield Co. Lower Mount street. 23 C

A JOHN H. Reeves, A.M.I.A.E., 86 South Circular road, Kilmainham, Dublin.

BEFORE you select your Car see the famous French Delage Motor Car, Olympia model, all latest improvements, at 44 Aungier street. Agents, Dublin, Wexford and Wicklow.

CALTHORPE 1924 Two Seater, with dickey, perfect condition, tyres almost new, driven by owner, only 7,500 miles; price £210. Apply 3 Ailesbury road, Clontarf; spare; seen by appointment.—F 34, this office.

CROSSLEY, 15.9 h.p., Sports Two-seater, dickey seat, Lucas lighting, Bosch ignition, Dunlop tyres; seen Motors) Ltd., 54 Lower Abbey street.

DODGE Five Seater, owner driven; splendid condition; can be seen any time by appointment.—F 23 O, this office.

ESSEX, four cylinder, 1922 model 4 Seater; first class condition; price £195. Apply 20 Kildare street.

FOR all Motor Body Work and Painting—Apply Guy Wheel and Carriage Works, Ltd., Great Brunswick street, Dublin.

FORD 1923 Saloon, two spare wheels, completely overhauled, extra good condition; £260.—Andrew J. Doyle, 61 South King street, Dublin. 21 B

FOR Sale, Wolseley Motor Car, old model; perfect running order; self starter. Seen before 4 o'clock, 2 Palmerston Gardens, Rathmines.

FOR Sale, Ford Touring Car, Austin £175, Ford £125, Rumbler £100; all in good working order; genuine reason for selling; splendid value.—Apply Mr. Sphabergen, 7 Dawson street. 21 A

FOR Sale, Overland 1923 4 cylinder Tourer; covered for winter; recent; Buick 6 cylinder Tourer; excellent bargain. Apply New Harcourt Motor Company, Harcourt street.

FOR Sale, private owned Secondhand Cars, Ford, Chevrolet, Austin, Singer, Calcott, Morris, Rumbler, Rima magneto, new tyres, drop sides, good condition, cheap.—Apply 1, Dawson street.

GARDINER Six Ton Lorry, perfect order, £200.—Apply C. Biddington road, Donnybrook.

LOBBIES, 1 to 8 ton, from stock, by Thornycroft, Albion, A.E.C., Daimler, Caledon, Crossley; prices from £600; also Thornycroft Subsidy Lorry, 3 ton, perfect payments.—Thompson and Son, Ltd., 19 Lower Ormond quay. Telephone Wanted, Dublin 1000.

TWO Crossley 14 Seater Char-a-banc, built-on type for Sale; very suitable for bus service; guaranteed in A1 condition. Harry Wayte, Ltd., Portobello, Dublin. 'Phone, 4368.

FORD Tourer, perfect order, £95; trial.—McDonnell, 82 Middleton road, Dublin.

HUPMOBILE 1917, 5 Seater, in excellent order; price £146. Seen at Beaumont, Williams and Co. Ltd., 15 Trinity place.

LANDAULETTE for Sale, in first class order, electric light, detachable wheels; trial given.—Goodiser and Dilley, Middle Abbey street.

MORRIS Oxford 1921 Two Seater Model, complete with electric lighting and starting, all weather equipment, recently overhauled and painted; owner driven; G. A. Brittain, Ltd., Hatch street, Dublin. 23 O

MORRIS Oxford Coupe, 1922 model, painted blue, with electric lighting and starting, in excellent condition. Seen by appointment, G. A. Brittain, Ltd., Hatch street, Dublin. 23 O

CHAUFFEURS, MECHANICS.

WANTED

CHAUFFEUR Wanted, help garden, general work, good character essential; wages £2 10s. Apply Copses references, wages expected, to "Z 896, Chauffeur," this office. 20 F

WANTED, experienced Chauffeur, Co. Dublin; state wages; indoor; R.C.; state age; send copies references.—F 71, this office.

WANTED, Chauffeur, R.C., single, Commercial Car; state wages; also Gardener, single, wages (indoor), send copies references.—F 71, this office.

DISENGAGED

CHAUFFEUR Mechanic, skilled on high powered cars and all well known English makes; total abstainer; good appearance, English. Address "Z 957, Chauffeur," this office.

REPRESENTATIVES CONTINUED.

WANTED, Coal Traveller, experienced; city.—F 1957, this office.

WANTED an Agent, already working like whole of Ireland, to represent a Sheffield Hardware and Cutlery House, on a commission basis, as Additional Agency. Address "Z 1054, Agent," this office.

WANTED, energetic and ambitious Traveller, with connections, fancy goods, wireless, cutlery.—F 73, this office.

WANTED, Traveller on commission for unequalled Player Piano and Music Rolls; one with experience preferred; state turnover and all details in strictest confidence; also if able to finance own samples and when at liberty.—Box R.G., Commercial Advertising Service, Ltd., North parade, Manchester.

AGENCIES AND SITUATIONS WANTED.

TRAVELLER, strict T.T., excellent references, any trade, 20 years' experience, extensive connection, well known, having established connection, open to Representation; Firm in Dublin, Cork or Belfast, Spirits, or general grocery, confectionery, and fall stuffs. Address "Z 970, Traveller," this office. 21 A

TRAVELLER and Organiser, with sound knowledge of Irish districts, possessing own car, would undertake part time; highest references supplied.—F 111, this office.

WANTED by energetic young Man Agency for Seeds, Manures, or Cattle Foods, in Southern counties; good experience and connection. Address "Z 1055, Agent," this office.

YOUNG Man having an excellent knowledge of the Seed, Manure, and Implement Trade, anxious for a change as Traveller previous experience of taking complete charge; splendid connection and highest references. Apply 936, Irish Times Branch Office, Cork. 21 A

MEDICAL APPOINTMENTS.

AT the Private Nursing Home, 31 Belleridge Terrace, Belfast, Medical and Obstetric Cases receive every care and attention; terms moderate; Bulletin, 'Phone 1787. 23 C

CHEMIST'S Assistant, 7 years' experience, desires position, city or provincial town. Address "Z 851, Chemist," this office. 23 C

DENTAL Fine Apparatus, complete with two cylinders, for Sale.—F 1, this office.

IRISH Medical Agency, 30 Harcourt street, Dublin—Doctors' Trusty Assistants; Dentists, Dentists, Chemists, Nurses, Dispensers; Partnerships; Practices Wire, "Locums, Dublin." 'Phone, 4548, Dublin.

JUNIOR Assistant Wanted, suburban Medical Hall; state age, references, salary outdoor.—P 119, this office.

MEDICAL Hall for Sale or a Going Concern in a busy Midland street, in full swing; £1,000 cash; a knowledge of stables desirable; excellent business should be favourably considered.—F 124, this office.

NURSE (hospital trained, Catholic, Wanted Formerly with Dr. Rix for Children's Medical Home, Ballsbridge) to station; salary from £50. Apply, sending copies of references, to Box No. 1, Belfast. 23 A

NURSE Attendant, Protestant, experienced; settled person; middle-woman.—F 21, this office.

PHARMACEUTICAL Assistant, seven years experience, desires permanent position in city; state salary.—Z 912, Assistant," this office.

WANTED, respectable Woman, strong, Night Attendant for invalid lady (Dublin); state age, wages.—F 1754, this office.

YOUNG Man, hospital experience, take charge invalid, child or adult; if so near Dublin preferred; well recommended.—P 91, this office.

YOUNG Lady, some experience, desires position secretary, companion, or nursery governess; disengaged; Wallace, Chaplin, England

GREAT

Reconstruction SALE

AT

James Hill & Sons

Full particulars in next Saturday's Papers

7, 8, 9, 10, 11, 12

Bachelor's Walk, DUBLIN

(CONTINUED FROM PAGE 2.)

GARDEN, FARM, BEES, ETC.

ALL Owners of Gardens to ensure best results should now use Drummond's especially tested Vegetable and Flower seeds; awarded over 1,000 First Prizes.—W. Drummond and Sons, 57 and 58 Dawson street.

ALSO Duke of York, Sharpe's Express, Edsell Blue, A. American Rose, Epicure, Arma Commode, Great Scott, Kerry Pilot, Arran Victory, Arran Chief and other Seed Potatoes.—At Drummond's, 58 Dawson street.

ALL loading strains choose flower seeds, also collections superb Sweet Peas, 2/-, 3/- and 4/6.—Drummond's, Dawson street.

ALSO Drummond's Collections Prize Vegetable Seeds, 10/6, £1 1/-, £1 11/6, £2 2/-, £3 3/- upwards; cottage gard.—Drummond's, Dawson street.

ASPARAGUS, Sutton, Rhubarb, Artichokes, Potato Onions, Shallots, Garlic, Pot Herbs, etc.—Drummond's, Dawson street.

BANTAM Silkies, Buttercup, Speckled-necks, Scarlet Sweet Willows, Golden Park.

BUFF Orpington and White Wyandotte Cockerels (Barron's laying strains), 5/6 each.—Ashe, Ballydonagh, Thurles.

BREEDING Cockerels, from trapnested stock, famous strains: Rhodes, Wyandottes, Leghorns; only few left from 12/6.—Medcalf, Coolsvew, Clondalkin.

COUNTRY lady wishes to purchase fresh laid eggs, delivered Dublin, Thursdays.—E 1735, this office.

CHOICE and Fancy Food Specialists—Hovers, Dunsink, Co. Dublin. Chemical Manures, etc., for Sale. Agents for Sprotts, Ltd.—Ravensdale Mills, 40 Wellington quay, Dublin.

COCKERELS—Splendid White Wyandottes and White Leghorns, March, April hatched, Mrs. Strong's "very best" direct, Department ready, 10/6 to 15/- each.—Nelson, Strand Villa, Limerick.

COCKERELS—White Leghorns, Ancona, Buff Wyandottes, Barnevelder, Black Leghorns, Buff Orpington Drake, guaranteed, utility stock; picked breeding birds, 12/6; 15/6 each, carriage paid.—Mrs. Griffith, Garthtalin, Cavan.

COCKERELS, Leghorns, Ancona, 10/6, 15/6; Rhode Cock 10/6; pair large Cockerels, 10/-.—Fairyhill, Blackrock.

DRUMMOND'S supply the finest Foods for all classes of Poultry; price list on application.—57 and 58 Dawson street, Dublin.

DELICIOUS Oatmeal Eggs, 2 dozen, 2/-; Lightly Laying Address "Z 952, Eggs," this office. 22 B

DAY Old Chickens, Rhode Island Reds, 1/6 each; duck eggs, Indian Runners, 1/6 doz.—Mrs. Hamilton, Ballyboughal.

EGGS for Hatching, Wyandottes (Ashbrook-McCormick), 10/-, 7/6; Winter layers only bred from.—Mrs. Cairns, Ballyhaise, Cavan.

FOR Sale, White Rose Strong Leghorn Cockerels, nice birds, May hatched; 7/6 each.—Ivy House, Castleknock.

FOR Sale, very fine Plymouth Rock Cockerel, 10/-; also Partridge-dame Bantam; a dandy for children's pets; Exchange Ender, Gander.—Mrs. de Blumhard, Ardreen, Wicklow.

FOR Sale, two Ashbrooke Hoovers, thousand chicks size, perfect condition; also one Foster Mother, hundred chicks size.—Rathmines, Malahide.

FANTAIL Pigeons—Wanted, two Hens, any colour; two Cocks for sale—Stanley, Kilmacthomas.

FOR Sale, two American Bronze Turkey Cockerels, April hatched.—Abbott, Rathmichael, Shankill.

FIFTEEN Eggs from White Wyandotte, non broody strain, guaranteed, 1925 Test, 5/-.—Ingham, Cam's Cockerel from non broody hen, laid 457 eggs in two years; 10/-; all eggs over 200 in two years, second at Belfast 1925 Test.—Mrs. Mitchel, Maryfield.

FOR Sale, Turbar Cockerels, A.B.: price 25/-; small carriage extra.—McNally, Grange, Tullow, County Carlow.

FOR immediate Sale, Hen House, Scratching Shed, Chicken Nurseries, Wire Runs, Netting, Crops, etc.—Tighbrolach, Shillelagh.

FAT old Hens Wanted; buyer calls.—O'Dwyer, 9 Essex terrace, Lower Leeson street.

HOUSES for Poultry. Lists from Manufacturers, 6/6.—Barry Co., Comber, near, Dublin.

GIVE your Pullets the best chance and see to be pre-Stable by obtaining most corn for least expenditure feeding. Samples free.—Wm. Smith, Grain Merchant, Spice Pockets, Tyd.—O'Leary and Co., 79 Lower Camden street, Dublin.

HENS—For Sale, Leghorns, Wyandottes, about 25, 5/6 each; Rhode Cocks, 7/6.—1848, Irish Times Office.

HATCHING Eggs from the famous layers which won Special Prize again last season for Winter laying; White Wyandottes, 7/6 dozen; Rhode Island Reds, Light Sussex; Keg, 6/6, dozen 7/6.—Mrs. Hamilton, Ballyboughal. Phone 16.

INCUBATORS.—Incubators—Get the best. The Gloucester.—The Dairy Engineering Co., of Ireland, Ltd., 21/22 Bachelor's Walk, Dublin. 20 B

LOVELY Pure Bred W. and B. T. Rose Cockerels, 7/6 to clear.—Foxhill, Enfield.

LOST, Russian Setting Hen, from Pen Rockcastle, Cockspur, direct.—Woodlee, Churchtown, Dundrum, Dublin.

LUBORN Cockerels, pure white, March hatched; fine stock birds; 6/-, carriage paid.—Hector, Kilmeaden, Waterford.

MILLVIEW Poultry Farm, Malahide—White Wyandottes, Golden Wyandottes, Rhode Island Reds, Leghorns and Sussex; Cockerels and Pullets, 5/6 each; Day Old Chicks double. Now booking. Mating list free.

MCKENZIE'S Poultry Foods—Try our "Cackles" and Poultry Grain, 3/2 per stone, 1/5 per cwt.; "Purity" Poultry Spice, 2/6 per tin, 1/3 per lb.; special prices for quantities. Garden Seeds, Seed Potatoes, Bird Seed, Bulbs, Manures, Fertilisers, Sussex Ground Oats, Grit, Shell, etc.—The McKenzie and Sons, Seedsmen, Dublin.

NEW Lid Eggs, stamped "C.N." on side (Connolly's, Grocers, Rathnar; or direct from Mrs. Cox).—Cox, Templeogue.

PROVE to your profit you can get more eggs using Ranson's Poultry Spice; guaranteed free from poison containing ground insects. Packets, 7/d. Kenwood Meal, 6d. lb. Eggs extra.—Attitts and Co., 54 South Mall, Cork, and Branches.

R.I.R. Cockerels for Sale, beautiful birds, Miss Clay's strain, April hatched, 12/6 each.—Mrs. Dalton, Ballyhaise, Cavan.

ST. Mark's Poultry Farm, Clondalkin—Settling, Rhodes 7/6, Wyandottes 7/6, 9/6 dozen. 16 17

SALE, A. B. Turbar Hens, 1925-1924, bred from birds killed direct; 25 each; 50/- each.—Kelly, Kiltinane, Tulla.

SETTING of Buckeyes, handsome B.I.R. Cox, 1923, 5/-.—Measure's, Wine Leghorn or Wyandotte strain's, 1924.—Rush, Castleboro', Wexford.

THREE Pairs Racing Homers for Sale, nesting, 6/- pair.—Dunne, Goosebridge, Kilkenny.

TWO White Runner Ducks and Drake, Walken crossed Strong, hatched 1924, splendid layers; 10/- pair or separate. Apply Mrs. Strong, The Dairy, Fenagh.

THREE Beautiful Wyandotte Cock, twelve months old, prize strain. Apply J. Martin, Yarlon, Mohill.

WANTED, quantity of Baldwin, trapped and netted; also Golden Seal in season.—Kilmouth and Sons, Cork.

WYANDOTTES, Leghorns—All pens headed by Tom Barron and Frank Knowles Cockerels—Settings and Eggs 10/- per dozen; every egg fullizy to hatch reasonable; first prize this year, Dairy Farm Exhibition, Co. of Ireland, 21 and 22 Bachelor's Walk, Dublin.

WANTED, Silver Cup for Poultry, Exhibition, Cup for sale at Blackrock, Newcastle, Co. Wicklow.

WANTED, quantity of Baldwin, trapped and netted; also Golden Seal in season.—Kilmouth and Sons, Cork. Est. 1850 24 7

WYANDOTTES, Leghorns—All pens headed by Tom Barron and Frank Knowles Cockerels—Settings and Eggs 10/- per dozen; every egg fullizy to hatch reasonable; first prize this year, Dairy Farm Exhibition, Co. of Ireland, 21 and 22 Bachelor's Walk, Dublin.

VEHICLES.

INSIDE Trap for Sale, 51 15-16 hands; perfect condition; new rubber tyres.—Carson, Meadow, Swords.

INSIDE Trap wanted, 14.15 hands, rubber tyres; good condition.—Cancon, Meadow, Swords.

RUBBER Tyres, all sizes, fitted at short notice.—The Cyrd Wheel Works, Ltd., Great Brunswick street, Dublin.

WHEELS Re-Rubbered with best rubber, best fitted, and cheapest at Ryan's Rubber Tyreing Works 44a North Brunswick street. 4 X

POULTRY, CAGE BIRDS, DAIRY.

AT Belfield Poultry Farm—Settings and Day Old Chicks; Rhode Island Reds, Wyandottes, Leghorns; also Aged Sound Breeder.—Phone, Dundrum 20.

AMERICAN Bronze Turkey Cockerels, Department 1 ringed, all carriage paid.—Miss Ballycorus, Jenkinstown, Kilkenny.

AT PEDIGREE Trapnested Rhodes, White Leghorns and Wyandottes, 6/6, 10/6; Chicks, day 2/3d., 10/6; 17/6.—Mrs. Crofton, Pine Cottage, Poultry Farm, Dundrum, Dublin.

A BEATTY'S prize strain American Bronze Turkeys, Cocks 30 to 35 lbs., Pullets 18 to 20 lbs.; Pedigree parent ringed.—Enquiries for Mrs. Smyth, Ballycroft, Mullingar.

A FRIAN Grey and Green Parrots, lovely pair and talkers.—A Keegan, 55 Upper Ormond quay.

ANNOUNCEMENT—New Poultry Food Depot, Corn Exchange, Burgh quay. Sole proprietors, James Williamson. Price lists free.

AT Kinnegar Grove, 'Phone—445, Rathmines. Settings from 2/6. Rhode Setting, from 10/6; Aylesburys, Runners, Khaki Campbells, Cockerels, White Leghorns, Minorcas, Rhodes, Ambulesian, Buff Orpingtons, White Orpingtons, Barnevelders, from 15/6.

AT Clonsilla House, Chaise—For Sale, prize winner Linden Gander, 20/-; carriage paid, on approval. Apply Mrs. F. Finlay-Gray.

A LARGE Tamlin Poster Mother Incubator, and small Brooder; cheap to clear.—E 135, this office.

A Borzis Poultry Farm, Maryborough. 'Phone, 16—Setting 7/6 free, Rhode Island Reds, White Wyandottes; lists free.

A. B. Turbar Hens, 25/-; [Abbott's]; Minorca, Orpington Langshan Cockerels, 5/6; Rhode Pullets, March, 5/6; parliament ringed, laying.—Mangan, Swordestown, Naas.

ALL Breeders specially Fed at St. Mark's Poultry Farm with Dr. Vitamin; ensures fertility, strong chicks; Ancona, White Leghorn Settings 7/6. Telephone, Clondalkin 124.

A. B. Turbar Cockerel, fine stock bird, healthy, April hatched, fully reasonable.—Mrs. Kennedy, Farm of Venus, Rathfarnham.

A GRAND Pen of Pedigree Laying Buff Orpingtons [Barron's]; Eggs 5/6 dozen.—Dunne, Goosebridge.

BARLEY Meal, finest Irish kiln dried, 31/-, per cwt., 2 ton lots 10/6 per cwt., best included, f.o.r., truck with coal.—Jessop, Merrion quay.

BRONZE Turkey Hens (Abbott's), 25/-; Aylesburys [Abbott's], Rhode Cockerels [Measures' best], 12/6, Hon. Mr. S. Burton, Colebrooke.

BARGAIN—Magnificent White Leghorn Cockerels [Don Pedlam]; 7/6, to clear, worth double. Rhode Rhodes Address "Z 752, Poultry," this office. 20 D

BUFF Orpington Hens' Eggs, 6/- a setting.—21 A Ballsbridge Mews.

BRONZE Turkey Cocks, 40/-; Hens, 25/-[Abbott's]; Aylesbury [Abbott's]; Chickens, Rhode Island Reds, best, 12/6.—Hon. Mrs. Burgwyn, Crossdoney.

BARNEVELDER Settings booked from pens of Pedigree Prize Special Pen, selected Dairy, Pedens Special, 15/6; Utility, 10/6; Large brown eggs.—Dickson's, Poplar Villa, Lemon Park.

BUFF Orpington and White Wyandotte Cockerels [Barron's laying strains], 5/6 each.—Ashe, Ballydonagh, Thurles.

BREEDING Cockerels, from trapnested stock, famous strains: Rhodes, Wyandottes, Leghorns; only few left from 12/6.—Medcalf, Coolsvew, Clondalkin. 23 E

COUNTRY lady wishes to purchase fresh laid eggs, delivered Dublin, Thursdays.—E 1735, this office.

CHOICE and Fancy Food Specialists—Hovers, Dunsink, Co. Dublin. Chemical Manures, etc., for Sale. Agents for Sprotts, Ltd.—Ravensdale Mills, 40 Wellington quay, Dublin.

COCKERELS—Splendid White Wyandottes and White Leghorns, March, April hatched, Mrs. Strong's "very best" direct, Department ready, 10/6 to 15/- each.—Nelson, Strand Villa, Limerick. 25

COCKERELS—White Leghorns, Ancona, Buff Wyandottes, Barnevelder, Black Leghorns, Buff Orpington Drake, guaranteed, utility stock; picked breeding birds, 12/6; 15/6 each, carriage paid.—Mrs. Griffith, Garthtalin, Cavan.

COCKERELS, Leghorns, Ancona, 10/6, 15/6; Rhode Cock 10/6; pair large Cockerels, 10/-.—Fairyhill, Blackrock.

DRUMMOND'S supply the finest Foods for all classes of Poultry; price list on application.—57 and 58 Dawson street, Dublin.

DELICIOUS Oatmeal Eggs, 2 dozen, 2/-; Lightly Laying Address "Z 952, Eggs," this office. 22 B

DAY Old Chickens, Rhode Island Reds, 1/6 each; duck eggs, Indian Runners, 1/6 doz.—Mrs. Hamilton, Ballyboughal.

EGGS for Hatching, Wyandottes (Ashbrook-McCormick), 10/-, 7/6; Winter layers only bred from.—Mrs. Cairns, Ballyhaise, Cavan.

FOR Sale, White Rose Strong Leghorn Cockerels, nice birds, May hatched; 7/6 each.—Ivy House, Castleknock.

FOR Sale, very fine Plymouth Rock Cockerel, 10/-; also Partridge-dame Bantam; a dandy for children's pets; Exchange Ender, Gander.—Mrs. de Blumhard, Ardreen, Wicklow.

FOR Sale, two Ashbrooke Hoovers, thousand chicks size, perfect condition; also one Foster Mother, hundred chicks size.—Rathmines, Malahide.

FANTAIL Pigeons—Wanted, two Hens, any colour; two Cocks for sale—Stanley, Kilmacthomas.

FOR Sale, two American Bronze Turbar Cockerels, April hatched.—Abbott, Rathmichael, Shankill.

FIFTEEN Eggs from White Wyandotte, non broody strain, guaranteed, 1925 Test, 5/-.—Ingham, Cam's Cockerel from non broody hen, laid 457 eggs in two years; 10/-; all eggs over 200 in two years, second at Belfast 1925 Test.—Mrs. Mitchel, Maryfield.

FOR Sale, Turbar Cockerels, A.B.: price 25/-; small carriage extra.—McNally, Grange, Tullow, County Carlow.

FOR immediate Sale, Hen House, Scratching Shed, Chicken Nurseries, Wire Runs, Netting, Crops, etc.—Tighbrolach, Shillelagh.

FAT old Hens Wanted; buyer calls.—O'Dwyer, 9 Essex terrace, Lower Leeson street.

HOUSES for Poultry. Lists from Manufacturers, 6/6.—Barry Co., Comber, near, Dublin.

GIVE your Pullets the best chance and see to be pre-Stable by obtaining most corn for least expenditure feeding. Samples free.—Wm. Smith, Grain Merchant, Spice Pockets, Tyd.—O'Leary and Co., 79 Lower Camden street, Dublin.

HENS—For Sale, Leghorns, Wyandottes, about 25, 5/6 each; Rhode Cocks, 7/6.—1848, Irish Times Office.

HATCHING Eggs from the famous layers which won Special Prize again last season for Winter laying; White Wyandottes, 7/6 dozen; Rhode Island Reds, Light Sussex; Keg, 6/6, dozen 7/6.—Mrs. Hamilton, Ballyboughal. Phone 16.

INCUBATORS.—Incubators—Get the best. The Gloucester.—The Dairy Engineering Co., of Ireland, Ltd., 21/22 Bachelor's Walk, Dublin. 20 B

LOVELY Pure Bred W. and B. T. Rose Cockerels, 7/6 to clear.—Foxhill, Enfield.

LOST, Russian Setting Hen, from Pen Rockcastle, Cockspur, direct.—Woodlee, Churchtown, Dundrum, Dublin.

LUBORN Cockerels, pure white, March hatched; fine stock birds; 6/-, carriage paid.—Hector, Kilmeaden, Waterford.

MILLVIEW Poultry Farm, Malahide—White Wyandottes, Golden Wyandottes, Rhode Island Reds, Leghorns and Sussex; Cockerels and Pullets, 5/6 each; Day Old Chicks double. Now booking. Mating list free.

MCKENZIE'S Poultry Foods—Try our "Cackles" and Poultry Grain, 3/2 per stone, 1/5 per cwt.; "Purity" Poultry Spice, 2/6 per tin, 1/3 per lb.; special prices for quantities. Garden Seeds, Seed Potatoes, Bird Seed, Bulbs, Manures, Fertilisers, Sussex Ground Oats, Grit, Shell, etc.—The McKenzie and Sons, Seedsmen, Dublin.

NEW Lid Eggs, stamped "C.N." on side (Connolly's, Grocers, Rathnar; or direct from Mrs. Cox).—Cox, Templeogue.

PROVE to your profit you can get more eggs using Ranson's Poultry Spice; guaranteed free from poison containing ground insects. Packets, 7/d. Kenwood Meal, 6d. lb. Eggs extra.—Attitts and Co., 54 South Mall, Cork, and Branches.

R.I.R. Cockerels for Sale, beautiful birds, Miss Clay's strain, April hatched, 12/6 each.—Mrs. Dalton, Ballyhaise, Cavan.

ST. Mark's Poultry Farm, Clondalkin—Settings, Rhodes 7/6, Wyandottes 7/6, 9/6 dozen. 16 17

SALE, A. B. Turbar Hens, 1925-1924, bred from birds killed direct; 25 each; 50/- each.—Kelly, Kiltinane, Tulla.

SETTING of Buckeyes, handsome B.I.R. Cox, 1923, 5/-.—Measure's, White Leghorn or Wyandotte strain's, 1924.—Rush, Castleboro', Wexford.

THREE Pairs Racing Homers for Sale, nesting, 6/- pair.—Dunne, Goosebridge, Kilkenny.

TWO White Runner Ducks and Drake, Walken crossed Strong, hatched 1924, splendid layers; 10/- pair or separate. Apply Mrs. Strong, The Dairy, Fenagh.

THREE Beautiful Wyandotte Cock, twelve months old, prize strain. Apply J. Martin, Yarlon, Mohill.

WANTED, quantity of Baldwin, trapped and netted; also Golden Seal in season.—Kilmouth and Sons, Cork. Est. 1850 24 7

WYANDOTTES, Leghorns—All pens headed by Tom Barron and Frank Knowles Cockerels—Settings and Eggs 10/- per dozen; every egg fullizy to hatch reasonable; first prize this year, Dairy Farm Exhibition, Co. of Ireland, 21 and 22 Bachelor's Walk, Dublin.

WANTED, Silver Cup for Poultry, Exhibition, Cup for sale at Blackrock, Newcastle, Co. Wicklow.

BUSINESS, BUSINESS PREMISES, LANDS, ETC.

SALE AND WANTED.

A SECOND Floor Office to Let; electric light.—19 St. Stephen's green.

A FIRST Class Laundry for Sale in Cork, going concern, owner retiring through ill health; only one with experience, who would act as Manager. Address "Z 1045, Laundry," this office. 21 C

CAMDEN street—Shop and House, immediate possession, good position, reduced price for immediate Sale.—Apply Hamilton, Square, Fairview Corner.

EXTENSIVE Premises (Ground Floor), Offices and Stores, suitable for wholesale or manufacturing entrance; convenient to shipping, and railway, two minutes from Amiens street Station.—Apply Box No. 1879, Irish Times Branch Office, Belfast. 22 B

EXCELLENT Interest for Sale.—E 1801, this office. 20 F

FOR Sale, Kenilworth Laundry, with new Cottage Residence, situate Clare Road, Booterstown; Shop and Garage, Pembroke district. Apply 23 Ely place.

FOR Sale, High Class Restaurant, in O'Connell street; well equipped, good class business; owner leaving country; £1,000 lower reasonable price for quick sale.—N 1927, this office.

GARAGE and Workshop for small car; convenient to Belfast road. Reply, stating terms, E 1734, this office.

GARAGE and Dwellinghouse for Sale, converted three cottages; situate adjoining Central Fire Station.—165 Townsend street.

GARAGE to Let; will hold 3 or 4 cars; very convenient; reasonable rent.—E 1933, this office.

GARAGE to Let, suit two large cars. Apply 22 Lower Gloucester street.

GARAGE (Ferguson), recently built; water service, 2-ton welding plant; modern terms.—D 1935, this office.

NION Suite Offices, 'phone, electric light; rent moderate. Middle Abbey street.—P 105, this office.

OFFICE and Room to Let. Apply, top floor, 28 Upper Ormond quay.

OFFICES to Let, moderate. Apply Bird, 19 Wicklow street.

PORTMARNOCK Station, close to—Land to Let for Tennis and Cricket Club.—Box 1, Portmarnock.

PREMISES and Ground to Let at rear of 64 South William street. Apply to Caretaker, 64 South William street.

PHOTOGRAPHIC Studio, Grafton street, central position, Dublin.—E 1991, this office.

RESTAURANT Wanted, Northern Ireland or England; full particulars, photo, price and references.—Box 1, Portadown.

SUITE of Rooms, with Secretarial Rooms, required.—E 1962, this office.

TO Let, Ground Floor Premises, consisting of office, storeroom, and extensive stores, adjacent O'Connell street, and convenient railway facilities for Customs and wholesale distributing firm.—E 1797, this office.

THE Good will of Tent Business, with plant, to Landsdowne.—Apply E 1941, this office.

TO Let, Ground Floor Premises, suitable for Grocery, Wine and Spirit business; rent £70 per annum.—Apply Box 1879, Irish Times Branch Office, Belfast. 22 B

TO Let, two large Rooms on first floor, suitable for boarding school direct; 25 cents 50/- each.—Apply Kilmurry, Tulla.

TO Let, 17 Exchange, loadsome R.I.R. Cox 1923, 5/-.—Measure's, Wine Leghorn or Wyandotte strain's, 1924.—Rush, Castleboro', Wexford.

THREE Pairs Racing Homers for Sale, nesting, 6/- pair.—Dunne, Goosebridge, Kilkenny.

TWO White Runner Ducks and Drake, Walken crossed Strong, hatched 1924, splendid layers; 10/- pair or separate. Apply Mrs. Strong, The Dairy, Fenagh.

THREE Beautiful Wyandotte Cock, twelve months old, prize strain. Apply J. Martin, Yarlon, Mohill.

WANTED, quantity of Baldwin, trapped and netted; also Golden Seal in season.—Kilmouth and Sons, Cork. Est. 1850 24 7

WYANDOTTES, Leghorns—All pens headed by Tom Barron and Frank Knowles Cockerels—Settings and Eggs 10/- per dozen; every egg fullizy to hatch reasonable; first prize this year, Dairy Farm Exhibition, Co. of Ireland, 21 and 22 Bachelor's Walk, Dublin.

WANTED, Silver Cup for Poultry, Exhibition, Cup for sale at Blackrock, Newcastle, Co. Wicklow.

HOUSES AND LANDS FOR SALE.

A UCTION at our Estate Saleroom on Tuesday, 27th inst., at 3 o'clock, Detached Villa Residence.—North and Co., 41/43 Grafton street.

A UCTION at our Estate Saleroom, Tuesday next, 27th inst., at 3 o'clock, Detached Residence, 4 Meadowbrook Park; 6 apartments, hot bath; £825.—North and Co., Grafton street.

A UCTION at our Estate Saleroom on Tuesday, 27th inst., at 3 o'clock, Detached Villa Residence, Rosscourt, Dundrum.—North and Co., 41/43 Grafton street.

A BSOURFIELD Estate, Dundrum—At Stud, Bulldog and Cocker Spaniel, Cocker, Collie Puppies and Wire-nine Dog for Sale.

A CHOICE Litter Irish Terrier Pups by Mespil Blood out of Moulin House, also two Irish Terriers, 18 months, by Mespil Redcoat—32 School House lane, off Eccles street.

A T Stud, winning Tur Yorkshire Terriers; Sale, Toy and Puppies, various ages. Seen 14 Upper Mount street.

A T Stud—That grand young Irish Red Setting Dog, Champion Shaun Spadah, by Belfast and Londonderry Shows; litter brother to Mr. Smale's bitch, Acrete, and reputed champion, Peter Pan.—Patterson, Ashwood, Newtown street, Strabane. 25 C

BLACK Cocker Spaniel Dog Puppies for Sale.—O'Brien, 19 Bridge avenue, Blackrock. 22 F

BLUE Roan pure bred Cocker Puppies, sires and dams working dogs; each.—Address "Z 975, Cocker Pups," this office.

CURE Dogs' skin diseases with Bibaol Veterinary Ointment. Of chemists, 2/6, or post free.—Bibaol, Ltd., Clare Hall, Dublin.

COCKER Spaniel Puppies, all black, highest pedigree, 3 months; males £4, females £3.—Mrs. Eagleton, Derrynane, Serpentine, Blackrock. 20 F

FOR Sale, Bed Setter Bitch; trained to all sports.—O'Mahony, National Bank, Millstreet. 20 F

FOR Sale, Irish light weight Retriever Bull Dog, kind with children.—Apply 42 Harcourt street, Dublin.

FOR Sale, Prize Bred Fox Terrier Pups (Wire), 4 and 6 months, well marked.—O'Callaghan, Rosscarbery, Cork.

FOR Sale, a Black Pedigree Cocker Dog, 16 months old; can be seen working; also a Cocker Bitch; will also be retrieving; pedigree Liver Cocker Dog Pup, 6 months; also setting round Irish Terrier Dog Pup, 6 months; all particulars address "Z 1032, Dogs," this office.

FOR Sale, pure bred Blue Female Pom., 4 months; cheap.—Aidbrog Lodge, Bray.

FOR Sale, Pedigree Sporting Alsatian Dog. Grits Wife, bred by the famous Grits Von Simpson; also six months Puppy Bitch by above; will be sold separately or together. Exceptionally special. Apply Box No. 1879, Irish Times Branch Office, Belfast. 22 B

FOR Sale, Irish Water Spaniel Dog, 16 months old; retrieves tenderly to hand, land or water, fur or feather; perfect worker; any trial given.—Shallie, Newtown, Waterford.

HIGH Class Wire-haired Fox Terriers; Dog, 18 months, sire Champion Fountain Crusader; Puppies, dog and bitch, 6 months; two Dog Puppies, three months, all by Champion Barry Brigadier. Particulars from Cooke, Garvagh, Londonderry.

IRISH Water Spaniel Stud, 6 months; pedigree; cheap to clear.—P 3, this office. 20 C

IRISH Water Spaniels—Adult and some Puppies for Sale; also a couple of Irish Setters.—Dr. Baldwin, Grove House, Tullow.

OLD English Sheepdog, magnificent male, 18 months, thoroughly reliable, trained stock, perfect worker, £15.—Drumconnick, Clwan. 23 A

PERINGERS—Beautiful Puppy female, also Bitch

GOSSIP FROM THE COURSE

A CURIOUS RACE.

DUNADRY COMES BACK.

GLANMORE'S FAULTLESS FENCING.

FROM OUR TRAVELLING CORRESPONDENT.

WINDSOR, Friday Night.

Tribute has more than once been paid here to the remarkable talent of the Epsom trainer, Gilbert Bennett, for rejuvenating old horses. He took charge a couple of months ago of that once brilliant chaser, Dunadry, who, when trained for the late Captain Morgan, of Belfast, by Mr. Percy Whitaker, won a Lancashire Steeplechase, and to-day he won with him the principal steeplechase of the afternoon, the St. Leonard's Handicap. Jumping the last fence alongside Catamaran, he fairly danced away from him on the flat, showing all his old good speed, in spite of the fact that he is twelve years old, and won easily by four lengths.

He was well expected to win, too, for he was backed from sixes and fives down to 7 to 4, while His Luck, who had opened favourite, drifted right out in the market. After lying last most of the way, His Luck came on to finish a bad third. Chin Chin would seem to have temporarily lost heart for racing, for he ran as lifelessly as he had done at Newbury last Saturday, and fell after going upwards of a mile. Rousham was going well when he fell three fences from home.

The other open steeplechase was won by Lord Ednam's Glanmore, whom Lord Kenmare sold him at Tattersall's in the early part of the winter. Odds were first asked for about this horse, but ultimately Hackdene closed slightly the better favourite. The pair had the finish all to themselves, but Glanmore, making all the running and jumping faultlessly throughout, won easily by eight lengths. Glanmore is quite a promising sort of horse who should do further good service to the owner if his wind keeps right.

One of the hurdle races, the Royal Handicap, saw Ormada put up a fine performance. His penalty for winning at Leicester brought his weight up to 12st. 2lb., but he ran a great race under it, being beaten only three-parts of a length by the greatly fancied Spear o' War, one of his own age, and a winner this season, to whom he was trying to give 25lb. Yet, he battled out every inch of the ground, and it is only the weight that beat him in the last furlong. The third, Gold Willow, also a recent winner, was receiving 10lb. and a year from Ormada, yet he finished twelve lengths behind him.

NONENTITY'S EASY WIN.

There was a curious race for the Peascod Selling Hurdle; for the Leicester winner, Nonentity, went out from twice to three

YESTREDAY'S CASES IN THE COURTS.

DAMAGES FOR A WIDOW.

APPEAL BY DEFENDANT.

(Before the Chief Justice, Mr. Justice O'Connor and Mr. Justice FitzGibbon.)

An appeal by the defendant in the case of Butler v. Smith came on for hearing in a new trial motion from the judgment of Mr. Justice Johnston and the verdict of a common jury in favour of the plaintiff for £400.

The action had been brought under Lord Campbell's Act by Mrs. F. Butler on behalf of herself and eight children with respect to the death of her husband, James Butler, who died after he had sustained a dislocation of the shoulder and other injuries in a motor accident which occurred at Kilbrogan, between Bandon and Dunmanway, on the 25th November, 1923.

It was alleged that the judgment was against the weight of evidence, and that judgment should have been given for the defendant.

Mr. Lupton, K.C., and Mr. Spain (instructed by Mr. L. J. O'Neill) appeared for the appellant and defendant; and Mr. Lynch, K.C., Mr. Fitzgerald, K.C., and Mr. M. Bindby (instructed by Mr. P. J. McCarthy) for the respondent and plaintiff.

The arguments had not concluded when the further hearing of the case was adjourned till Tuesday.

DONEGAL MARKET TOLLS.

SOLICITOR'S COSTS AND EXPENSES.

The arguments concluded in the appeal brought on behalf of the defendants in the case of Loughrey v. Doherty and others from an order of Mr. Justice Murnaghan refusing an application made by the defendants for an order dismissing the action, with costs, to be paid by the plaintiff's solicitor on the ground that the action had been instituted by him without instructions from the plaintiff. The appeal, it was stated, had been taken from that part of Mr. Justice Murnaghan's order directing that the defendants should pay the costs, and also the expenses incurred by the plaintiff's solicitor (Mr. Joseph Loughrey) in attending the hearing of the motion in Dublin.

In support of the appeal it was stated that, while there was no charge of professional misconduct alleged against Mr. Loughrey in the matter, he had acted under a mistaken impression as to being instructed by the plaintiff, and that there was no reason whatever for him to attend before Mr. Justice Murnaghan.

The action, it appeared, had been brought on behalf of the plaintiff, Mrs. Fanny Loughrey, an elderly lady, for an injunction restraining the defendants, Edward Doherty and two others, from interfering with certain tolls or market rights in the village of Dunally, Co. Donegal. The plaintiff's evidence had been taken on commission, pursuant to an order made by Mr. Justice Murnaghan, and, on cross-examination by the defendants' solicitor, she said that she had not instructed the solicitor to bring the action; but it afterwards turned out that she assented to the proceedings being continued, and that her two daughters had had interviews with the solicitor on the subject.

The Court dismissed the appeal, with costs, affirming Mr. Justice Murnaghan's decision. Their lordships expressed the opinion that a very serious charge had been made against the plaintiff's solicitor with reference to the instructions, for which there was no foundation whatever under the circumstances.

Mr. Carson, K.C., and Mr. Lavery (instructed by Messrs. Todd and Mark) appeared for the appellants and defendants; and Mr. M'Cann and Miss Moran (instructed by Mr. Joseph Loughrey) for the plaintiff and respondent.

DUBLIN POLICE CASE.

"IF THE BRITISH COME BACK."

(Before Mr. Justice Meredith.)

The hearing of the application of several members of the Dublin Metropolitan Police for a declaration of the Court that the Order of the Government reducing their pay and pensions was contrary to the terms contained in the Act of 1920, and that they were entitled to be paid on the scale that existed before the change of Government in the Free State, was continued yesterday. The decision in the case will affect about eleven hundred men.

Denis Brady stated that he had sent in an application requesting permission to retire from the Force in consequence of the change of Government. His application was refused, and he then withdrew his notice. He had been promoted, and for that reason the authorities said that he could not retire. He had passed an examination for promotion.

Serjeant Hanna put it to the witness that his object in seeking promotion was to entitle himself to increased pension allowance if he retired.

The witness said that that was not altogether his object. He did not wish to continue to serve.

Did you withdraw your notice when you thought the British would come back?—I did.

What happened that changed your mind and to withdraw your notice on the subject of the British coming back?—There was a National Loan in the meantime, and there was a general response to it, and I thought the Government would be able to carry on for some time. (Laughter.)

The Judge—You are a great student of politics. It shows how the wind blows.

Serjeant Hanna—And if the British did not come back the Free State would lose the services of Denis Brady.—Quite right.

Was not that the real reason of your sitting for examination that you wanted to be promoted? Yes, but not in view of the return of the British, but that, in any case, I could claim promotion.

Having given notice to retire on the 10th December, you sat for examination in January? Yes.

Why did you want to become a sergeant if you intended to retire from the Force?—I did not want to retire, but I wanted to be prepared to take my place if the British came back. I believed that I would be obnoxious to the Free State Government because I had served the British Government.

Inspector Long, in his evidence, said that the reduction made in his salary was £40 a year under the General Order of 1924.

Sergeant James Brady, Inspector Robert Forrest and Inspector P. Mackey were examined, and their evidence was that they desired to retire owing to the change of Government.

Inspector Forrest stated that he joined the Force in 1894, and was promoted Inspector in July, 1920. In September, 1923, he gave notice of his intention to retire, and he was released on the 31st October, 1923. His retiring allowance was calculated on a reduced salary. On the 23rd July, 1923, his salary was £350 a year. His pension was fixed at £233 6s. 8d., and his contention was that it should have been £240, that was two-thirds of £360, which would have been his salary when he was released.

Serjeant Hanna, opening the case for the Government, said that the matters at issue were not within the jurisdiction of the Court. The police in the present case, as the civil servants in the Wigg case before the Court as having been nationals of the British Government at the date of the Treaty; and he submitted that where a Treaty was entered into between two nations dealing with rights on one side or the other, an infringement of those Treaty rights must be rectified and arranged by diplomatic conversations or conferences between the parties. Under the Treaty it was the British Government that had a right to complain if there were grounds for complaint, and he submitted that what should be done in this case, as in the case of the civil servants, was that the British Government should have taken up the matter with the other sovereign power who made the Treaty. Therefore he submitted that these Treaty rights were not impleadable in the Courts of the Free State on the ground that the Free State were not carrying out the terms of the Treaty.

The Judge—They are not only claiming under Article 10 of the Treaty, but under Article 77 of the Constitution.

Serjeant Hanna said that the mere fact of ratification of the Treaty in the Constitution did not give the plaintiffs rights against the State.

Counsel said it had yet to be decided what was the proper tribunal to decide that any member of the force was retiring in consequence of a change of Government.

The hearing was adjourned until Wednesday.

DUBLIN WOMAN'S WILL.

ASSETS NEARLY £30,000.

(Before Mr. Justice Murnaghan.)

The case of Noonan v. Booth was listed in the Probate Division on summons to fix the mode of trial.

Mr. Jellett, K.C., with whom was Mr. Matheson, for Mr. Hubert Hamilton (instructed by Mr. A. Lane Joynt), appeared for the plaintiff, Patrick Joseph Noonan, retired Army captain, 32 Upper Fitzwilliam street, Dublin, who claimed, as sole executor, to have established the will of Christina Watson, late of 2 Seaview terrace, Ailesbury road, Dublin. The defendant, Erskine Booth, 30 Burlington road, Dublin, was one of the next-of-kin.

Counsel said that the defendant, in addition to the ordinary pleas, had pleaded undue influence. The assets were something between £20,000 and £30,000. He asked that the issues be set down for trial by a special jury, and he also asked for the usual order for discovery. With reference to the plea in the defence, that the execution of the will was obtained by the undue influence of the plaintiff and others acting with him whose names at present are unknown, notice was served on behalf of the plaintiff that they required within forty-eight hours the names and addresses of the persons against whom the defendant alleged undue influence, and the answer they got on December 31st was that the persons were the plaintiff and other persons unknown.

Mr. Mearer with whom was Mr. Serjeant Hanna K.C. (instructed by Mr. E. Whyte), for the defendant agreed to have the words "and others acting with him, whose names at present are unknown," struck out.

Mr. Justice Murnaghan accordingly settled the issues as stated for trial before a judge and special jury, and gave discoveries to both sides.

DUBLIN MATRIMONIAL SUIT.

HUSBAND'S ADDRESS UNKNOWN

In the case of Hughes v. Hughes, Mr. Meares (instructed by Messrs. M. J. O'Connor and Co.) applied on behalf of Mrs. Lilian Garner Hughes, of "Elsinore," Dalkey, for liberty to substitute service of a petition and citation on the respondent, George Edgar Hughes. The petitioner, in her affidavit, stated that on the 12th November, 1924, she filed a petition for a decree a mensa et thoro against the respondent, whose address was, and had been for a considerable time, unknown to her. Her husband wandered about from place to place, and she believed that at present he was somewhere in Wales. Owing to the uncertainty of his address and inability to serve him personally, she asked for an order to substitute service on the solicitors who were acting for him.

Another affidavit was to the effect that the respondent's address could not be ascertained.

Mr. Justice Murnaghan said that counsel should inform the solicitors concerned that, if they failed to arrange to accept service on behalf of the respondent, he would apply to the Court for liberty to substitute service by advertisement.

Mr. Meares said that he would do so.

BANKRUPT'S REFUSAL TO ANSWER.

WOMAN SENT TO JAIL.

Miss Brigid Murphy, 35 North Clarence street, Dublin, a barrister, who appeared for examination in the Bankruptcy Court, was committed to prison for refusing to answer questions put to her by Mr. Felix Sherry (instructed by Mr. James Fagan), who appeared on behalf of the creditor assignee, as to how much money she had had in the Provincial Bank, College street, Dublin.

Miss Murphy said that her brother, Henry Murphy, owned the house where she lived with him and her sister. She did not pay her brother anything for board and lodging. She had no money in the bank, but she had had money in the Provincial Bank, College street.

Mr. Sherry—How much?—I am not going to answer that question.

Mr. Justice Murnaghan—If you say that you are not going to answer the question I will have to send you to jail.

Miss Murphy—Well, I have property enough to pay the debt. I am not the owner of the house.

To Mr. Sherry she said that she removed the money she had in the Provincial Bank twelve months ago.

Mr. Sherry—How much did you remove?—I will not answer that.

Mr. Justice Murnaghan—Do you understand that by refusing to answer you make yourself liable to be sent to jail?

Miss Murphy said that she owned five houses in Ballybough road and one in Summerhill. The houses in Ballybough road were fairly good private houses, let at 14s. 6d. a week, and the rental of the small house was £43 a year.

Mr. Sherry—What do you do with this £231 10s. income you get from these houses?—I pay ground rent and taxes and keep myself.

Mr. Justice Murnaghan warned the bankrupt that in refusing to answer the question about the money she had in the bank she was setting herself up against the law. She had admitted that she had had money in the bank not more than twelve months ago, and then she was asked what the amount was and where she had done with it, and she must now get an answer to that question.

Miss Murphy—I am not prepared to answer the question just now. I am prepared to say that I do not owe a cent to anybody.

Mr. Sherry said that, perhaps, no good purpose would be served by adjourning the examination. The lady would have plenty of time to collect her thoughts in Mountjoy.

Mr. Justice Murnaghan—Very well. I regret, Miss Murphy, I must commit you to prison for refusing to answer.

Henry Murphy, 32 North Clarence street, brother of the bankrupt, was examined subsequently. Asked how much property his sister, the bankrupt, had, he replied: "I don't know; she will tell you herself."

The witness said afterwards that his sister had the house in Clarence street and two in Dunne street. She collected the rent of his houses and handed him the money when she got it, but he did not keep an account of it. He never heard of his sister having money in any bank.

The examination was then concluded.

BELFAST BURNINGS SEQUEL.

FREE STATE SOLDIERS SENT FOR TRIAL.

In the Belfast Police Court yesterday three Free State soldiers—Joseph M'Givern, Servia street; Charles Hagan, M'Donnell street; and Frank Broderick, Nail street—were charged with absenting themselves from the City Commission in July, 1922, to which they had been sent for trial on a charge of attempting to set fire to the warehouse of Thomas R. Daniels, Grosvenor road, on the 15th June, 1922.

M'Givern was further charged with the armed robbery from Christopher Wren on the 13th January of £10 13s. 3d. on the Springfield road.

The magistrate committed all three to prison to await trial.

Mr. N. Tughan, defending, said that M'Givern and Hagan had been disbanded from the Free State Army and Broderick was on leave.

Detective-Sergeant Heffernan said a pass was found on Broderick printed in Irish, with the written details in English. The permit referred to Frank Daly.

Broderick said that was his name.

Mr. Tughan—Did you ever hear of a man enlisting in the Free State Army in his mother's maiden name?

Witness said he had.

Bail was refused.

MAN AND WIFE COMMITTED.

(BEFORE MR. GUSSEN.)

Joseph Sherry, North Wall, and his wife were returned for trial, charged with breaking into the premises of Messrs. McBirney and Company, Aston's quay, and of Mr. Murphy, clothier, Great Strand street, and stealing therefrom several suits and overcoats.

Detective-Sergeant Quinn said that on the day after the robberies the male prisoner went to him and volunteered information as to the property taken from Mr. Murphy's premises.

PATENTS, DESIGNS, TRADE MARKS.

W. H. SWART BOYLE, Registered Patent Agent, Consulting Engineer. Registered Patent Attorney. Advice Free.—13 College Green, Dublin. (Advt.)

DUBLIN CIRCUIT COURT.

COMPENSATION CLAIMS.

MADAM MacBRIDE'S CASE IN DISPUTE.

(BEFORE JUDGE BRONGOOLY.)

The hearing of claims under the Damage to Property (Compensation) Act, 1923, was resumed.

In the case of Madame Maud Gonne McBride, who claimed £150 in respect of damage which, she alleged, was done by National troops to her house, 73 St. Stephen's Green, on the 11th November, 1923, the Judge had decided on an adjournment with a view to settling the question as to whether the applicant had been in "active sympathy with any movement for the overthrow of the Government of the State." At the first hearing of her claim, last Wednesday, Madame McBride stated that she had no sympathy with civil war, and had done her utmost to prevent it.

When the case was called yesterday, Mr. Gerald Horan, for the State, asked for a further adjournment of that and fourteen other cases, in order to give him an opportunity of providing witnesses to show that the claimants were disentitled to compensation under Section 9 of the Act of 1923.

The Judge said that he would agree to the application.

Mr. Alec Lynn, who appeared for Madam McBride, objected to an adjournment, stating that Madam McBride's case was in the list and had been adjourned the day before specially until then. He said that Mr. Horan should have known whether he could have got the necessary witnesses at the Court.

The Judge adhered to his decision, whereupon Mr. Lynn said that he considered it unfair, adding: "They first start by destroying our property, and then pile law costs upon us by frivolous adjournments."

Among the other applicants whose claims are in dispute are:—The Misses O'Hanrahan, Mrs. Ceant, Dr. J. P. Brennan and Mrs. Brennan, Mrs. M. O'Carroll and Mrs. Broderick.

Mr. James Cawley (instructed by Messrs. Little, O'hUadhaigh and Prond), who appeared for eleven of the applicants, asked for a definite date to be fixed for the hearing of all the cases.

The Judge said he could not give any definite date, but that ample notice would be given to all the parties.

Michael Flynn, Mount Seskin, Brittas, claimed £602 12s. 6d., compensation for damage done to his property on the night of the 30th January, 1923.

It was stated that the applicant's house was burned down by five armed men as "a reprisal for executions." He had two sons in the Free State Army. The raiders gave him five minutes to leave his house before destroying it, and these they warned him not to take more than twenty-four hours to leave the district. The applicant was compelled to sell all his live stock and agricultural produce at a "terrible sacrifice."

The Judge awarded £110.

Laurence Reed claimed for loss of personal property in the Crown Hotel, Sackville street, where he had lived for 17 or 18 years.

Mr. Martin Maguire (instructed by Messrs. Crowley and Bolger) said that the applicant was a pensioner, by whom he had received from the Property Losses Commission a cheque for £3 10s., but, finding that the particular property in respect of this award was only worth 12s., he returned £2 18s. to the Commission.

The claimant was allowed £30.

In the case of Mr. J. McGrane, assistant book-keeper to the Gresham Hotel, who claimed £289 10s. for loss of personal belongings, including £17 10s. in Treasury notes, the Judge decided to report in favour of £45.

W. H. James, taxi-cab owner, was awarded £40 in respect of a car which was "commandeered" at the Curragh.

A claim by James Dillon, military tailor, 1 Inns quay, for £325, to cover loss and damage to goods consequent on the activities of the "Irregulars" in and adjoining premises, "exaggerated," and £80 only was awarded.

Hyram Shaper, trading as Messrs. Russell and Co., 30 Henry street, claimed £297 in respect of damage and loss of property during the disturbances in Henry street and Sackville street in July, 1922. A showcase, containing jewellery, clocks, etc., was said to have been destroyed.

The Judge said that he could not allow for the jewellery which was stolen, but granted £12 for the loss of the showcase.

T. J. Garevich, of the Stafford Cabinet Factory, Lad Lane, Dublin, claimed £2,000 for £958 5s. for loss and damage to his property, including motor cars.

The applicant said that his premises were occupied by Irregulars who had been in the Four Courts. They did not pay rent, but used the safe and some new furniture as barricades for the doors and windows. Many articles of furniture were destroyed by bullets. The applicant produced receipts for £958 5s., the sum expended on repairs to the premises.

Mr. Turner, architect, said that he estimated the value of the repairs work at £82, and Captain Hamilton described the claim in respect of motor car bodies as "excessive."

The Judge awarded £250 for repairs, £500 in respect of other damage, and £160 in respect of motor bodies—£910 in all.

In a slightly different case, Mr. Gerald Horan appeared on behalf of the authorities, and Captain Monahan and Mr. G. McGinty gave evidence of value.

DUBLIN DISTRICT COURT.

MILK PROSECUTION.

MILKERS' HANDS SMEARED WITH MANURE.

(BEFORE MR. COOPER.)

Michael Murphy, 23 Richmond Cottages, Dublin, was fined £1 for having permitted cows to be milked by persons whose hands were not thoroughly clean or free from infection and contamination.

Inspector Murphy, Dublin Corporation, stated that he and a veterinary surgeon visited defendant's dairy farm at Bridmaville, North Richmond road, on the 22nd December last. They discovered that the hands of one of the milkers were in a dirty state and smeared with manure. In the cloth through which the milk was strained there was a lot of chaff and hairs, and the udders of ten of the milking cows were dirty.

The defendant stated, in his defence, that the cows had not been long in off the grass. The milking caused the man's hands to be dirty.

Mr. Burke (the Corporation's Assistant Law Agent)—That would not smear the man's hands with manure.

Inspector Murphy said that milkers should wash their hands after every cow. In this case there was no water in the shed where the ten cows were being milked, and the men had to go to another yard, some distance away, to get water.

Mr. Cooper, in imposing the fine, said that this was a very serious case. People were paying a sufficiently dear price for milk to ensure that all possible care would be taken in its handling.

UNFED CATTLE.

Francis Brannigan, cattle dealer, 60 Donore avenue, was summoned for having cruelly ill-treated fifteen head of cattle.

Inspector McNab, who inspected the cattle at the market on the 4th December last, said that they were extremely emaciated and suffering from general physical weakness, due to lack of suitable food. One of them was so weak that it had to stand against others for support. The animals, which were bought in Listowel, were unfit to be carried by train owing to their great age, weakness and starvation. He believed that the cattle were shipped to Glasgow, and there killed for mince meat.

Answering Mr. Cooper, the inspector said that the cows would be able to walk a short distance.

Mr. Cooper—I do not see anything criminal in buying emaciated cattle.

Inspector McNab—The cattle were starved and were not fed on the train. The defendant gave them nothing to eat until after I had seen him.

The defendant said that the cattle were bought for him in Listowel. They were a bit "thinnish," but sound and fit for human food.

Mr. Cooper said that he could not hold that it was cruelty to buy these cattle, but as the defendant had failed to feed them he would impose a fine of £3.

James Moran, publican, 5 Lisburn street, was fined £2 for allowing drink to be served in his premises after hours on the 12th December last; and five men who were found on the premises at the time were each fined 5s. The defence was that the five men had been invited in for a drink, and that no money had changed hands.

INCOME TAX.—Nairn and Condon (late Examiners, Inland Revenue, Dublin)—Adjustments. Returns. Repayment Claims. Expert attention.—13 St. Andrew street, Dublin.—(Advt.)

DUBLIN AND THE PROVINCES.

DUBLIN.

Films in Advertising.—At the Metropole Cinema, Dublin, yesterday, Messrs. McConnell-Hardley, Ltd., presented a variety of advertising films to a large audience of business people. Attractive advertisements of various kinds were shown. The "stories" in connection with the various advertisements were well thought out.

Women's Work for Temperance.—The National troops to her house, 73 St. Stephen's Green, on the 11th November, 1923, the Judge had decided on an adjournment with a view to settling the question as to whether the applicant had been in "active sympathy with any movement for the overthrow of the Government of the State." At the first hearing of her claim, last Wednesday, Madame McBride stated that she had no sympathy with civil war, and had done her utmost to prevent it.

Industrial Conference.—Dublin Industrial Corporation will hold a conference next Monday to discuss the country's industrial situation. The suggestions to be considered will be the restriction of the import of certain goods that can be produced in the Free State, more widespread voluntary support of home industries, bonuses on production, extended technical instruction, control of the retail prices of necessaries, and reduced taxation. The conference will be private.

St. Ann's Lectures.—Mr. Llewelyn Bevan, conductor of the London Welsh Male Choir, will deliver a lecture, with vocal and instrumental demonstrations, on "Coleridge-Taylor: the Romance of a Popular Composer," in the Molesworth Hall next Wednesday night at 8 o'clock.

S.P.G. Annual Meeting.—The annual meeting of the Dublin, Glendalough and Kildare branch of the Society for the Propagation of the Gospel will be held in the Molesworth Hall next Thursday at 3.30 p.m. The Archbishop of Dublin will take the chair. Canon Forrester will describe his recent visit to South Africa and will illustrate his talk with lantern slides. Tea will be provided.

Boy Scouts' Entertainment.—The 11th City of Dublin Troop of Boy Scouts will repeat their concert and display next Thursday and Friday in the Abbey Hall, Lower Abbey street. The Scouts' special item will be "Around the Camp Fire at Ypres."

Engineering Association. — The opening meeting of the spring session of the Engineering and Scientific Association of Ireland will be held next Monday, at 7.45 p.m., in the Physics Theatre, University College, Earlsfort terrace, when an address will be given by Mr. S. T. Robinson, President.

Veterinary College Dance.—The annual dance of the Veterinary College of Ireland will take place in the Metropole Ballroom, Lower Sackville street, Dublin, on Friday, February 13.

PASSENGERS BY B. AND I. LINE, VIA LIVERPOOL.

ARRIVALS.—G. McGuire, T. Rose, Major Godley Fetherston, Baron Hartley, H. Kennedy, F. Hodge, R. Baird, A. M. O'Neill, T. White, H. L. Webb, R. Hanlon, J. Bochrin, E. J. Dolan, M. Murphy, T. Ryan, N. Metcalf, Miss Webster, Miss B. Howard, L. Byrne, R. Begg, Miss Doyle, A. Wilkinson, K. Fisher, D. McDonagh, M. Whelan, P. Gilbert, N. Lidwell, Miss Breen.

DEPARTURES.—Lady Irwin, T. Harris, Dr. Crofton, B. C. Goodbody, R. Jackson, F. Sheridan, T. Fulton, L. W. Carder, W. Baird, O. Gogarty, D. Gogarty, Darby Rogers, Dr. Myles, J. D. Lowe, Mrs. Wigham, Miss Drewis, F. Banks, Miss McEvoy, A. Doyle, S. Jewell, T. Omerod, Mr. and Mrs. Abrahams

CONNAUGHT.

Picketting Prosecution Abandoned. — In cases brought by Mrs. M. J. Carthy, draper, Castle-on-the-Moran, and Miss Agg, assistant, Michael Tierney, against James Hunt, organiser of the Distributive Workers' Union, 15 William street, Sligo, and others, and who had been committed for trial on charges of conspiracy and intimidation arising out of picketting at Mrs. Carthy's house because Tierney refused to join the Union, the Attorney-General has directed that no prosecution is to be brought.

Unemployment Relief Bill.—Mayo Board of Health has adopted an estimate for the year 1925-26 of £42,267, an increase of £9,455 on that of the current year. The amount earmarked for outdoor relief has been increased from £7,500 to £12,000.

LEINSTER.

Wexford Coast Damage.—In consequence of the serious damage done at "The Fort," four miles from Wexford, by the recent storms, fishermen have been compelled to abandon their homes. The Fort lifeboat has been transferred to Rosslare Pier, as the station is within the danger zone. Wexford Harbour Board has decided to represent to the Lifeboat Institution that a shipping would be better served by having the lifeboat stationed at Wexford, not Rosslare.

Seventy Trees Stolen. — Miss Diana Hepenstal has served notice on the Grenanstown District Council for £200 for the alleged malicious injuries to her plantation at Erne Head, Dring. Seventy growing trees were stolen. A member of the Council said he also had eggs. The general secretary reported that he had been officially informed by the Ministry of Agriculture that, while it was true that one of the objects of the Marketing of Eggs Act was to encourage the production and marketing of larger eggs, there was no objection to the purchase or sale of small eggs, but in order to sell merchants must send in a written application to the Ministry asking for a special authority to do so, and stating how they mean to dispose of them.

Farmers and Land Act.—The Ulster Farmers' Union Executive had under discussion yesterday the question of the completion of land purchase in Northern Ireland. A deputation was appointed to interview the Imperial Home Secretary in London on February 3rin regard to the bill. It was also decided to arrange for an interview in Belfast as early as possible with as many members of the Northern Parliamentary Party as are available.

New Rector of Portarlery.—The Rev William A. Russell has been appointed Rector of Ballyphilip and Ardtoin, Portaferry, in succession to the Rev. J. T. Armstrong. Mr. Russell is a graduate of Trinity College, Dublin, and was ordained in 1914, as curate of St. Philip's Church, Belfast. He was appointed Curate of Christ Church, Lisburn.

Ballycl are Ex-Service Men.—Ballyclare, Co. Antrim, Employment Committee has appealed to all employers in the district to assist it in finding suitable employment for disabled ex-Service men.

Forestry Scheme.—The Department of Agriculture has acquired large sections of the County Waterford, south of Clonmel, for treeplanting. The land was formerly heavily timbered, but was cleared during the war. The Department's operations will give considerable employment.

ULSTER.

Free Coal for Cavan Poor.—Local committees are being formed in Eastern County Cavan to superintend the distribution of 600 tons of coal provided by the Government for distressed persons. Nine hundred tons have been sent to the north of the County.

The Minister of Finance is to make a grant of £2,000 to cover the cost of repairing Redmond road, Wexford.

Mrs. Delia O'Connell, the principal teacher of Killeen Girls' School, Granard, has retired after a service of forty years.

Galway Home Assistance Committee has asked the Government for 500 tons of fuel for the poor of Galway.

The motor car stolen from Rathgar road, Dublin, last Thursday night was found abandoned, but undamaged, yesterday afternoon in a cul-de-sac near Rathmines Park.

NORTHERN IRELAND.

Brighter Warrenpoint Scheme.—A Government inspector held an inquiry at Warrenpoint yesterday into the application of the local Council for sanction to borrow £2,500 for compulsorily acquiring land on which to erect a pavilion to accommodate 1,200 excursionists. An objection was lodged on behalf of 4,000 ratepayers that the scheme would involve a waste of the ratepayers' money at the present time. It was explained that it was proposed to lay out and equip the ground and pavilion with tennis courts, a bowling green, football ground, and an athletic track, which, it was stated, would involve an additional £1,500. The case for the Council was that by loan the rates would not be increased by more than 2d. in the £. The opposition stated that the increase would be 1s. 8d., and that Warrenpoint was one of the most heavily rated districts in Northern Ireland. At the moment the rates were 12s. 2d. in the £, and the estimate for the year had already been exceeded by £1,500, which would make the rates next year 15s. 2d. in the £.

Dungannon Relieving Officer.—Dungannon Board of Guardians has received a letter from the Northern Local Government Board, requesting it to call on Thomas Brannigan, relieving officer of Dungannon Union, to resign, and if he does not do so the Ministry will be obliged to dismiss him. The communication is a sequel to a sworn inquiry into charges alleging that Brannigan failed to pay to certain persons sums due for the maintenance of children boarded out. Brannigan said that he was not prepared to hand in his resignation, as the matter was in the hands of his solicitor. The Board decided to suspend him.

Gas Strike in Lisburn Threatened.—Stokers and labourers at Lisburn Gasworks applied for an increase of wages, but the Committee decided that no case had been made out. To avoid inconvenience to the consumers and loss to the undertaking, however, the Committee offered a small advance, or in the alternative to submit the question to arbitration. These offers were refused, and a strike is notified to take place next Tuesday, at 6.30 p.m.

Derry Steamer's Adventures.—The collier Christiana, which arrived in Londonderry yesterday, was three weeks overdue. The vessel left the Mersey Ship Canal on December 29, and in the ordinary course would have reached Londonderry on the 30th. It was caught in the storm that raged at that time, and was driven into Holyhead Harbour with the funnel blown off. A second misadventure befell it there, as it collided with another vessel when making for shelter. When the damage was repaired the Christiana continued its voyage.

Derry Electric Lighting Scheme.—Londonderry Corporation yesterday adopted the report of the Finance Committee recommending that the question of raising a loan of £50,200 for financing the proposed free wiring scheme for electric lighting of workers' houses should be referred to the Law Committee for a report on the legal aspect of the matter.

Teachers' Pensions.—Fermanagh Protestant Board of Education, yesterday passed a resolution urging the Northern Ministry of Education to award more liberal pensions to teachers.

Taxicabs for Derry.—Londonderry Corporation has decided that not more than twenty-four taxicabs shall be licensed to ply for hire in the city. No passenger may sit beside the driver.

A Corner Boys' Fined.—For habitually standing at a certain street corner in the Ravenhill road, Belfast, two youths, William Rennie and Norman Campbell, both of Dunvegan street, were, in the Belfast Summons Court yesterday, each fined 10s. and costs.

Small Eggs Regulations.—At a meeting of the Ulster Farmers' Union Executive yesterday a discussion arose out of complaints regarding the refusal of merchants to buy small eggs. The general secretary reported that he had been officially informed by the Ministry of Agriculture that, while it was true that one of the objects of the Marketing of Eggs Act was to encourage the production and marketing of larger eggs, there was no objection to the purchase or sale of small eggs, but in order to sell merchants must send in a written application to the Ministry asking for a special authority to do so, and stating how they mean to dispose of them.

Farmers and Land Act.—The Ulster Farmers' Union Executive had under discussion yesterday the question of the completion of land purchase in Northern Ireland. A deputation was appointed to interview the Imperial Home Secretary in London on February 3rin regard to the bill. It was also decided to arrange for an interview in Belfast as early as possible with as many members of the Northern Parliamentary Party as are available.

New Rector of Portaferry.—The Rev William A. Russell has been appointed Rector of Ballyphilip and Ardtoin, Portaferry, in succession to the Rev. J. T. Armstrong. Mr. Russell is a graduate of Trinity College, Dublin, and was ordained in 1914, as curate of St. Philip's Church, Belfast. He was appointed Curate of Christ Church, Lisburn.

Ballycl are Ex-Service Men.—Ballyclare, Co. Antrim, Employment Committee has appealed to all employers in the district to assist it in finding suitable employment for disabled ex-Service men.

Londonderry Corporation yesterday increased from £3 to £10 the annual rent payable for street petrol pumps.

Farmers in Dungarvan have decided to form branches of the Farmers' Union in Eglish, Killyman, Moy and Newmills districts.

Informations were refused in Strabane yesterday in the case in which William M'Crea, Bridge street, was charged with causing the death of John Cullen, Donnyloop, Co. Donegal, by negligently driving a motor car.

CENTRAL CRIMINAL COURT.

RAILWAY THEFT CHARGE.

(Before Mr. Justice Johnston.)

John Byrne, engine driver, and Michael Horgan, fireman, employed by the Great Southern and Western Railway Company, were found not guilty of stealing twelve pairs of boots, the property of the company, on the evening of the 17th April last. At a previous trial the jury disagreed.

The prosecution alleged that the boots, which were consigned to a Dundrum (Co. Tipperary) firm, were stolen from a wagon of a goods train, travelling from the North Wall to Kingsbridge. At the Cross Guns Bridge and again in the Phœnix Park tunnel the train slowed down almost to a standstill, and when it reached Kingsbridge a checker noticed that the seal on one of the wagons next to the engine had been broken. It was suggested that the boots were thrown from the wagon by one of the accused men to a confederate or confederates waiting along the line.

The case was an important one, as, if there was not a reasonable degree of honesty among those who transported goods, business could not be carried on.

A large number of witnesses were examined for the prosecution. The defence was a complete denial of the charge.

YOUNG MEN'S CHRISTIAN ASSOCIATIONS.

Church of Ireland, Dawson street.—3.30, Evangelistic address, illustrated by lantern views—Mr. J. Lovell Ewing.

Owing to extensive damage done to the emplacement of the Botanical Wireless Station, Athlone, it is announced that no wireless service will be available for two or three months

AUCTION SALES.

MESSRS. BATTERSBY AND CO.

In our auction columns to-day Messrs. Battersby and Co. announce some interesting items for their property sale on Thursday, February 5th: amongst them being 32 Parnell square, 43 Upper Exchequer Yard, Rathgar; Nos. 30 and 60 Hannaville Park, Terenure; 58 Brighton road, Rathgar; 24 Claude road, Drumcondra; "Ardmhuire," Baily, Howth, Co. Dublin, on 3 acres; also the Millbrook Carpet Mills, Naas, Co. Kildare, including dwelling-house, stores, workshops and offices—all with possession to purchaser. On the same date will also be offered 18 Lower Sherrard street, and five lots of well secured ground and profit rents out of premises, Merrion square, South William street, Lower Faggot street and Nassau street.

MOTOR CYCLING.

ANNUAL MEETING OF THE SOUTHERN CENTRE.

The annual general meeting of the Southern Centre of the Motor Cycle Union of Ireland was held this afternoon at the offices of the hon. secretary (Mr. P. Grimes), 6 Fleetwood row. In addition to receiving the reports of the hon. secretary and hon. treasurer and electing new officers for the coming year, the meeting will consider applications from affiliated clubs for permits for open competitions. A number of notices of motion appear on the agenda, those relating chiefly to the rules governing the holding of open competitions. It is suggested that the status of a championship event should be given to the twenty hours reliability trial of the Cork and District Club. Other resolutions suggest the appointment of officials to superintend the holding of all open events held under the rules of the Centre and of a committee for the purpose of handicapping all open speed events.

CUSTOMS AND EXCISE.

October, 1924, Result announced. Our Successes :—Messrs. J. W. A. McCormack and J. P. Roche. McGUIRE'S COLLEGE, O'Connell street, Dublin. —(Advt.)

SERVICES AND ANTHEMS.

THIRD SUNDAY AFTER EPIPHANY.

St. Patrick's Cathedral.—8, Holy Communion. 11.15, Matins. Psalms 96, 98. Te Deum Jubilate, Stanford in B flat. Introit, "How lovely are thy dwellings." Magnificat. Hymn 279, "Light of them that sit in darkness." No Preacher. The Rev. A. R. McMullen. 12.10, Holy Communion (Choral). Kyrie, Credo, Sanctus (Boris), plainsong in B flat. Offertory, Schubert. Hymn during Communion, 347 (1), "Draw nigh and take the Body." 3.15, Psalm 53. Magnificat, N. Dim., solemn tone in A flat. Anthem—(a) "Blest are the pure," Sullivan. Hymn 175, "For all the Saints." (b) "And as the lourneyed." Hymn 99, "O God, Merciful." Preacher, the Lord Archbishop. Offerings for St. Patrick's Nurses' Home at both Services.

Christ Church Cathedral.—11, Matins. Psalms 42, 43. Te Deum, Harwood in B flat. Benedictus, Harwood in A flat. Introit, "God who is rich." Gospel, 11.40, Holy Communion. Harwood in A flat. Preacher, the Precentor. 3.0, Harvest Service. Hymns 273, 230. 3.30, Evensong. Psalm 53. Magnificat and Nunc Dim., Harwood in A flat. Anthem, "How lovely are the messengers." Hymn 174. Preacher, the Bishop Elect of Cashel and Emly.

The Royal Hospital, Kilmainham.—8, Holy Communion. Morning Prayer.

Chapel of Trinity College.—8, Holy Communion. 11.30, Te Deum, Stanford in G. Benedictus, Lohr in C. Anthem, "From the rising." Ossebey. Hymn, "As with gladness men of old." Preacher, the Warden. 7.30, Magnificat, Nunc Dimittis (Goss in A. Anthem, "Teach me, O Lord," Attwood. Hymn, "Sun of my soul."

St. Matthias's Parish Church.—11.30, Holy Communion; Canon Connell. 3.30, Young People's Service. 7, Vesper Prayer.

St. Anne's Church, Dawson street.—8, Holy Communion. 11.30, Bishop of Ossory. 3.30, Rev. J. H. Alcock. 7, Bishop of Tuam. Collections for poor parishes in the Diocese of Tuam.

St. Mary's Church.—8, Holy Communion. 11.30, Rev. J. F. Moncrieff Orr. 7, Rev. Saunderson Griffin.

St. Bartholomew's Church, Clyde road.—8, Holy Communion. 11, Matins. Te Deum, Smart in F. Benedictus, Garrett in D. Rev. A. E. Simpson. 12, Procession and Sung Eucharist, Eyre in F flat. 3.30, Young People's Service. Rev. Charles Cather. 6.30, Litany. 7, Evensong. Magnificat and Nunc Dimittis, Lyon in C. Rev. A. E. Simpson.

Rathmines Parish Church.—8 and 10, Holy Communion. 11.30, Rev. R. Roberts. 3.30, Rev. R. Roberts. 7, Rev. C. G. Shaw.

St. Stephen's Church, Mount Pleasant square.—11.30, Matins and Sermon. 3.30, Matins (To Deum, Field in D; Jubilate, Stallwood in D) and Holy Communion with Sermon. 6, Children's Service. 7, Evensong and Sermon. Anthem, "How lovely

PUBLIC AMUSEMENTS.

GAIETY THEATRE.
THE HOME OF PANTOMIME.
MATINEE TO-DAY AT 2.0.
FIFTH WEEK
OF THE GORGEOUS PANTOMIME,
CINDERELLA.
STILL PLAYING TO
CROWDED AND
DELIGHTED AUDIENCES.
EVERY EVENING AT 7.30.
MATINEES WEDNESDAY & SATURDAYS, at 2.
BOX OFFICE AT THEATRE.

OLYMPIA THEATRE
(LATE EMPIRE).
TWICE NIGHTLY ..... 7 and 9.
The New Irish Musical Comedy Revue,
"HERE, DUBLIN."
NEXT WEEK—The Gorgeous Pantomime,
"MOTHER GOOSE."
COMING FEBRUARY 2nd,
THE FAMOUS HYPNOTIST AND SCIENTIST,
Dr. WALFORD BODIE.
Box Office, 11-4. 'Phone 3208.

ABBEY THEATRE.
MATINEE TO-DAY at 2.30.
TO-NIGHT at 8.
THE WELL OF THE SAINTS,
By J. M. SYNGE.
HYACINTH HALVEY,
By Lady GREGORY.
Booking at Theatre ('Phone 2562), at Clery's, Lower O'Connell street, and "Universal Bureau," Dun Laoghaire.

QUEEN'S THEATRE.
MATINEE TO-DAY, 2.30.
TWICE NIGHTLY ..... 6.50 and 9.
MATINEES EVERY WEDNESDAY AND
SATURDAY AT 2.30.
SECOND EDITION
OF
"PUSS-IN-BOOTS."
NEW SONGS. NEW SCENES. NEW DANCES.
CHILDREN HALF-PRICE.
Booking Office open from 11 a.m. 'Phone, 3016.

PRINCESS, RATHMINES.
"THE BAD MAN." 3 TO 10.30.
Starring Holbrook Blinn and Jack Mulhall, etc.
MONDAY, SPECIAL,
"REVEILLE,"
Starring BETTY BALFOUR.
YOU MUST SEE "REVEILLE."
THE METROPOLE.
LAST DAY.
"THE TEN
COMMANDMENTS."
At 1.0, 3.30, 6.0 and 8.30 p.m.
TO-MORROW (SUNDAY), at 3.0 and 8.30, and During the Week,
POLA NEGRI in
"SHADOWS OF PARIS."

THE METROPOLE.
TO-DAY (SATURDAY),
GRAND CINDERELLA DANCE,
Under the direction of Miss RITA NORTH and
Mr. TOM NORTH,
Who will give an Exhibition of the latest
FOX-TROT and WALTZ,
As danced at the recent World's Championship.
DANCING. ADELAIDE MELODY BAND. TICKETS 5/-.
8-11 p.m. Evening Dress.

THE DUBLIN UNIVERSITY
BOAT CLUB
WILL HOLD THEIR
ANNUAL DANCE
AT
THE METROPOLE BALLROOM,
ON
FRIDAY, 6th FEBRUARY, 1925.
DANCING:
9.30 p.m.—3.30 a.m.
MUSIC:
The Adelaide Melody Band.
TICKETS—£1 1/- each.
Applications for tickets (by voucher only) should be made to the Hon. Secs., R. E. Stech, Verona, Foxrock; or N. H. Hall, 22 T.C.D.,
The number of tickets is limited, and the price will be raised to £1 5/- on Monday, 2nd February.

THE WATER WAGS'
DANCE,
TUESDAY, JANUARY 27th,
METROPOLE BALLROOM, 8-12.
ADELAIDE ORPHEUS BAND.
Special Tram to Dalkey.
Evening Dress. Tickets, 5/- each, from Hon. Sec., Rathcrunch, Glenageary.

ADVERTISING
BALL.
Messrs. Fraser and Haughton, Ltd., Collinbarley, Co. Antrim, offer a prize of Five Guineas for the best costume representing their beautiful and inexpensive ladies' frocks, which are known as "Fraserfrox."
FRAZERFROX
£5 5/- PRIZE.
Any person desiring to enter for this prize can get full particulars and help on application to the Frock Department at Robert's. See window dressed with three beautiful garments.
ROBERT & CO.,
LTD., GRAFTON STREET, DUBLIN.

KILKENNY AGRICULTURAL
SOCIETY, LTD.
NINTH ANNUAL SHOW & SALE
OF
PEDIGREE SHORTHORN, ABERDEEN-ANGUS, HEREFORD, DAIRY BREED, AND NON PEDIGREE BULLS
Will be held at
ST. JAMES'S PARK, KILKENNY,
On WEDNESDAY, 1st APRIL, 1925.
Particulars, &c., THE SECRETARY,
29 PATRICK STREET, KILKENNY.

DANCING.
MISS MURIEL CATT
(Successor to the Misses Eykyn Ward),
CLASSICAL, TECHNICAL, NATIONAL, AND MODERN BALLROOM DANCING, SWEDISH DRILL AND FENCING.
CLASSES FOR CHILDREN AND ADULTS.
COUNTRY CLASSES ARRANGED.
SCHOOLS ATTENDED.
PRIVATE LESSONS BY APPOINTMENT.
Full particulars on application to
120 LOWER BAGGOT STREET.

MR. HAROLD R. WHITE
HAS RESUMED HIS TUITIONS IN
SONG INTERPRETATION, SIGHT-SINGING and MUSICAL THEORY,
At the
LEINSTER SCHOOL OF MUSIC,
HARCOURT STREET.
For terms apply to THE SECRETARY.

SLIGO FEIS CEOIL.
THE SYLLABUS
OF THE ABOVE IS NOW READY, AND WILL BE SENT FREE ON APPLICATION TO
MISS MADELINE WYNNE,
HON. SECRETARY,
Ardcevin, Sligo.

CLERY'S RESTAURANT.
Noted for Quick and Courteous Service.
Every Room Fully Licensed for Drinks of all Kinds.
OPEN ..... 9.30 a.m. to 9.30 p.m.

VENTRILOQUISM AND CONJURING.
"PRINER."
Celebrated Entertainer.
Open for engagements, Schools and Children's Parties, Concerts, etc. Always a Success. Apply to 'PRINER, 15 Nassau street. 'Phone No. 3284.

PUBLIC AMUSEMENTS.

THEATRE ROYAL.
6.45 ..... TWICE NIGHTLY ..... 9.0.
GINGER
Next Week:—THE GREAT SCOTTISH CHARACTER COMEDIAN,
NEIL KENYON.

THEATRE ROYAL.
COME TO THE
MUSICAL AND DRAMATIC MATINEE,
In Aid of the
ENDOWMENT FUND FOR JUBILEE NURSES,
THIS AFTERNOON AT 2.45.

ROYAL DUBLIN SOCIETY.
CHAMBER MUSIC RECITALS,
IN THE THEATRE ROYAL,
NEXT MONDAY AFTERNOON, at 4 o'clock.
PIANO,
ARTHUR RUBINSTEIN.
Admission of the Public—Dress Circle and Parterre, 3/- (tax included); Upper Circle, 2/- (tax included). MEMBERS FREE.

TIVOLI THEATRE
6.45 and 9. Tel. 4125.
FIFTH WEEK OF THE FAMOUS
DIXIE MINSTRELS
ALL PREVIOUS RECORDS BROKEN.
Owing to their enormous success, and at the request of a huge number of people who have been unable to gain admission to see them, THE DIXIES have been retained for one week longer.
SECOND VERSION OF
"SOMETHING NEW."
DURING THIS WEEK THE DIXIES WILL, BY SPECIAL REQUEST, RENDER ANY ITEM FROM THEIR EXTENSIVE REPERTOIRE.

THE PAVILION.
DUN LAOGHAIRE. 3 o'clock to 10.15.
LAST DAY OF
REX INGRAM'S MASTERPIECE,
"SCARAMOUCHE."
At 3, 6.40 and 8.20. Comedy, Eve. Felix, etc.
MONDAY—"THE LONE STAR RANGER."

THE GRAFTON.
TO-MORROW (SUNDAY) and ALL NEXT WEEK,
"SINGLE WIVES,"
WITH
CORINNE GRIFFITH
AND
MILTON SILLS.
A Sidelight on Society's Snares.

CLARA BUTT TOUR.
Under the Direction of
Lionel Powell and Holt, 6 Cork street, London.
THEATRE ROYAL, DUBLIN,
SATURDAY, JAN. 31, AT 3.
IMPORTANT AND EXCLUSIVE VISIT OF DAME
CLARA BUTT,
In a Special Programme,
KENNERLEY RUMFORD,
The World-Famous Baritone,
W. H. SQUIRE,
The Famous Violoncellist,
MARIE ANTOINETTE
AUSSENAC,
The Celebrated Pianist.
At the Piano: IVOR NEWTON.
Blüthner Grand Pianoforte.
Tickets (incld. tax)—10/6, 8/6, 7/6, 5/9, 3/6, 2/4.
J. H. Hamilton, Theatre Royal, Dublin. Telephone: 2557.

FOR YOUR GRAMOPHONE.
ONLY ON
COLUMBIA "NEW PROCESS"
RECORDS.
DAME CLARA BUTT.
KENNERLEY RUMFORD.
W. H. SQUIRE ('Cello).
ONLY ON
COLUMBIA "NEW PROCESS"
RECORDS.

GARDA SIOTHCHANA
INTERNATIONAL BOXING
TOURNAMENT,
GARDA SIOTHCHANA v. LIVERPOOL POLICE
(In aid of Garda Benevolent Fund),
AT NEW RECREATION HALL, DEPOT, PHOENIX PARK,
On WEDNESDAY, 28th JANUARY, 1925,
Commencing at 7.30 p.m.
ADMISSION—7/6, 5/-, 3/6.

A GRAND
CARNIVAL BALL,
In aid of Mrs. Meade's Penny Dinners for Destitute Children (Non-Political and Non-Sectarian),
WILL BE HELD IN
IMPERIAL BALLROOM, CLERY'S RESTAURANT,
On
THURSDAY, 19th FEBRUARY,
Commencing 9 p.m.,
Under the following distinguished patronage:
HIS EXCELLENCY THE GOVERNOR-GENERAL,
THE PRESIDENT AND MRS. COSGRAVE,
Lord Glenavy, Professor M. Hayes, T.D.; Chief Justice Kennedy, Sir Stanley Cochrane, Bart.; Judge O'Shaughnessy, Hon. Gerald and Lady Agnes Alfreda Bourke, Sir Thomas and Lady Myles, Sir William and Lady de Courcy Wheeler, Sir John and Lady Lumsden, Sir Joseph Glynn, Sir John O'Connell, Senator Surgeon and Mrs. H. Barniville, Senator and Mrs. St. John Gogarty, Sir Arthur and Lady Chance, Sir Robert and Lady Woods, Sir Conway Dwyer, Dr. Lena Byrne, Surgeon and Mrs. John McArdle, Mr. Frank Forbes Robertson, Dr. Lombard Murphy, Dr. S. A. Maclaverty, Sir George and Lady Yeffrill, Mr. and Mrs. O'Connell Fitzsimons, Dr. P. McArdle (Master of Holles Street Hospital).
FANCY DRESS (optional).
SUPPER, 11 p.m. ..... RUNNING BUFFET.
ADELAIDE ORPHEUS DANCE
BAND.
Carnival and Limelight Effects. Speciality Dances. Under personal supervision of Mr. Leggett Byrne.
VALUABLE PRIZES FOR MOST ORIGINAL FANCY DRESSES.
TICKETS (including Supper and Running Buffet) One Guinea, to be obtained from Captain McGuinne, Hon. Sec., Wicklow Hotel; Mrs. Meade, Ardara, Aliesbury road; Leslie's, Grafton street; Clery's Restaurant, and all leading hotels.
DANCE TO-NIGHT, 8 to 11,
IMPERIAL BALLROOM (CLERY'S).
T. LEGGETT BYRNE.

GREYSTONES.
THE GRAND HOTEL.
CINDERELLA DANCE THIS EVENING.
DANCING 8.30 to 12 p.m.

PUBLIC NOTICES.

NOTICE TO THE MEMBERS OF
THE ROYAL CO-OPERATIVE COLLECTING SOCIETY.

The ANNUAL GENERAL MEETING will be held on MONDAY, FEBRUARY 9th, at 2.30 p.m., at Central Hall, Corporation street, Birmingham.
BUSINESS:
Receive Report and Balance Sheet for 1924.
To be followed by a Special General Meeting.
BUSINESS:
Election of three Members to Committee of Management.
Receive Valuation Report.
Partial Amendment of Rules.
Rule 16, Management Fund, Clause 1, line 3, after words 52 weeks, also line 6 after words: 52 weeks, read "from January 1st, 1924, to December 31st, 1924, 39 per cent.; January 1st to March 31st, 1925, 36½ per cent.; April 1st to June 30th, 1925, 38 per cent.; July 1st to September 30th, 1925, 37½ per cent.; after October 1st, 1925, 37 per cent."
J. MOSS, Secretary.

SOCIETY FOR THE PROPAGATION OF THE GOSPEL IN FOREIGN PARTS.
THE ANNUAL MEETING
OF THE DUBLIN, GLENDALOUGH AND KILDARE BRANCH
Will be held in the
MOLESWORTH HALL,
On THURSDAY, JANUARY 29th, 1925,
HIS GRACE THE ARCHBISHOP OF DUBLIN will preside.
The Rev. Canon J. C. Forrester, M.A., will address the Meeting on "What he saw of the Church in South Africa," with Lantern Illustrations. Also a Collection in Aid of the Society's General Fund.

BANK OF IRELAND.
23rd January, 1925.
A Final Dividend of 6½ per cent. and a Bonus of 1 per cent. will be made to the Proprietors of Bank Stock for the year ended 31st ultimo, on and after the 1st proximo.
(By Order),
ROBERT J. BUCKLEY, Secretary.

PUBLIC AMUSEMENTS.

LA SCALA THEATRE.
SPECIAL NOTICE.
LAST DAY.
"THE WHITE SISTER."
with
LILIAN GISH
The Picture acclaimed by all to be a wonderful entertainment.
BOOK YOUR SEATS NOW.
BROWSING at 5 o'clock, 5.30 and 8 o'clock.
Owing to the continual disappointment of our many patrons, we request that they avail themselves of the afternoon performances.
BOOKING OFFICE OPEN from 10.30 till 7 o'c.

ST. JOHN AMBULANCE APPEAL.
LA SCALA CONCERT,
SUNDAY COMING, 4 p.m.
Book at Special Box Office erected in the Scala entrance.
A MAGNIFICENT PROGRAMME.
Master A. Franks — Miss B. Boothman
Mr. P. J. O'Toole — Mrs. Bramhall
Miss Florence Marks — Messrs. E. & T. Dawson
Miss Nancy Mackey — Miss Terra O'Connor
Mr. Isidore Myers — Miss Eileen Buckley (Accompanist).
DUBLIN SYMPHONY ORCHESTRA,
Conducted by Mr. John Moody.
Dress Circle, 3/-; Parterre, 2/-; Upper Circle, 1/-.

GRAND
ORCHESTRAL CONCERT
(Under Distinguished Patronage)
WILL BE HELD IN
LA SCALA THEATRE,
In aid of Irish National Fishermen's Association (Mr. P. J. Tuohy, Secretary),
SUNDAY, 1st FEBRUARY, 1925,
At 4 p.m.
SPECIAL ENGAGEMENT OF
THE DUBLIN SYMPHONY ORCHESTRA.
Conductor: Mr. VINCENT O'BRIEN.
Soprano: MISS THORPE BATES,
England's Premier Baritone, from the Albert Hall, London.
MISS MOLLY O'CALLAGHAN,
Ireland's Famous Contralto.
First Visit to Dublin, after huge success in Albert and Queen's Halls, London, and English Provincial Concerts.
Conductor: Mr. Vincent O'Brien. Accompanist: Miss Lucy Lonsane. Concert Manager: Mr. J. C. Rock.
Popular Prices: Dress Circle, 5/-; Parterre, 2/-; Upper Circle, 1/-.
Tickets can be had and Seats Booked WITHOUT EXTRA CHARGE at the Scala Theatre any day from Monday Next, 26th January. (L.)

PUBLIC NOTICES.

CUMANN NA nGAEDHEAL.
FORTHCOMING BY-ELECTIONS.
TO SECURE A VICTORY FOR
PEACE AND ORDER
FUNDS ARE NEEDED.
A SUBSCRIPTION LIST IS NOW OPEN.
Cheques, etc., may be made payable to THOS. MONTGOMERY, Esq., Solicitor, Treasurer to the Election Fund, and sent to 5 Parnell Square.

THE REVENUE COMMISSIONERS invite applications for two following Vacancies in their Stamping Branch:—
SUPERINTENDENT in Stamp Printing Section, on scale £350-£10-£500 (pensionable), plus usual Civil Service Bonus. The Bonus at present rate on £360 is £157 18/-. Applicants must be not more than 45 years of age on the 1st January, 1925, and must have a thorough practical knowledge of printing and allied processes, particularly of fine colour printing. They must be competent to keep accurate records of the production of stamps and other security printing.
PRINCIPAL STAMPER in the Stamp Printing Section, on scale £240-£7-£247 10/-£280 (pensionable), plus usual Civil Service Bonus. The Bonus at present rate on £280 is £100 15/-. Applicants must be not more than 35 years of age on the 1st January, 1925, and must have knowledge and experience of the printing business.
Appointments will be by Selection Board set up by the Civil Service Commissioners. Preference will be given to ex-Army Candidates. Candidates must fulfil the nationality qualification prescribed in the Civil Service Regulation Acts. Further particulars and Forms of Application can be obtained from the Establishment Officer, Revenue Commissioners, Dublin Castle. Latest date for receiving applications, 11th February, 1925.
23/1, 2930. W.H.Co.

ABSTRACT OF RECEIPTS AND DISBURSEMENTS OF
PROSPECT AND GOLDEN BRIDGE CEMETERIES for the Year ending 31st December, 1924.

Dr.	£	s.	d.
To Balance from last Account	4,136	15	11
" Golden Bridge Perpetuities, Interments, and Incidentals, etc.	92	2	6
" Prospect Perpetuities, Interments, Incidentals, Grazing Rents, Building, etc.	21,562	2	6
" Hand Mace, Hearses, Interments, Conveyances, Special Trust Funds paid into Law Costs Fund under M.H. Insurance, Compensation awarded for damage to offices by gunfire and explosion, and Dividends on Cemetery Investments	981	18	10
" Income Tax Refund, Special Trust Fund, etc.	2,547	18	1
	25,184	1	11
	£29,320	17	10

Cr.	£	s.	d.
By Golden Bridge Wages, Charges, Chapels, Repairs, etc.	206	6	1
" Prospect Wages, Improvements, Salaries, Chaplains, Conveyance for Clothing, Insurance, Rents, Contribution, etc.	2,968	5	10
" Accountants, Auditors, Salaries, Committee Fees, Law Costs, Rents, Taxes, and Insurance	9,311	17	8
" Coal, Lighting, Paints, Painting, Printing, Advertising, General Charges, Building Vaults, Architect's Fees	842	7	3
" Horse Upkeep, Implements, Repairs, Brushes, Outlay on Labourers' Cottages, Outlay on Boundary Wall, Entrance Gates, Prospect Maintenance of Plots in Perpetuity, Architect's Fees, Outlay on Offices, Outlay on Clareville, etc.	3,350	0	0
" Paid for Sundry Government Stocks, including Trust Funds	8,898	10	11
By Balance in Bank, Cash in Clerk's Hands, and from Petty Cash	£29,320	17	10
	£29,320	17	10

We have examined in detail the original entries from which the above account has been compiled. The receipts from the different branches of revenue we find fully and distinctly classified, and the totals under the separate heads accurately rendered. The various items of expenditure we have gone through seriatim, and find that, in all cases, they have been satisfactorily vouched for.
THOMAS GEOGHEGAN, Chartered Accountant, 4 College Green, Dublin.
PATRICK J. THUNDER, Accountant, 68 Upper O'Connell street, Dublin.
Auditors.
17th January, 1925.
(Signed) W. H. O'KELLY, Chairman.
23rd January, 1925.

ADVERTISEMENTS.

The following is the order of Advertisements in to-day's Irish Times:—

First Page.	
Births, Marriages and Deaths.	Stabling and Grazing.
Government Notices.	Business Premises.
Shipping.	Houses to Let and Wanted.
Railways.	Apartments to Let and Wanted.
Horses.	Seaside and Country.
Second Page.	Miscellaneous.
Cycles and Motor Cars.	Legal Notices.
Lost and Found.	Contracts.
Situations Vacant and Wanted.	SIXTH PAGE.
Medical.	Amusements.
Tuitional.	Public Notices.
Schools.	Sermons.
Special Articles for Sale and Wanted.	SEVENTH PAGE.
THIRD PAGE.	Prospectus.
Gardens, Nurseries, Poultry, Eggs, Dairy, &c.	SILVERTH PAGE.
Tuitional.	Hotels.
Furniture, Carpets, Music, Pianos, &c.	Education.
Wanted, Lost, Found, Horses, &c.	Auctions.
	Houses and Lands.
	TWELFTH PAGE.
	Auctions.

NEW CHURCH
TO
OUR LADY OF LOURDES,
Lr. GLOUCESTER STREET, DUBLIN.
A temporary Edifice has been erected on the site secured for the New Church, which is badly needed in this locality.
It is already crowded, and the Shrine has aroused a deep spirit of Devotion to Our Lady of Lourdes, with most beneficial results among the people.
The Accommodation afforded by the Temporary Structure is inadequate. The Administrator strongly appeals to the Catholics of Dublin and of Ireland for the means to undertake the building of the New Church. The district being one of the most densely populated and poorest in the city, little pecuniary aid can be expected from it.
The Holy Sacrifice of the Mass will be offered EACH WEEK for Subscribers.
Subscriptions will be thankfully received by any of the Clergy, or by
Very Rev. JOHN FLANAGAN, Adm.,
83 Marlborough street, Dublin.

OVERCOATS.
To order from 6 gns. Ready-to-Wear, from 3 gns.
Naps, Witneys, Tweeds, etc.
Very Large Stocks.
THOMPSONS,
8 Westmoreland street.

THE CENTRAL STORES.
BEST KITCHEN RANGES,
NEWEST HEATING STOVES.
MAGUIRE & GATCHELL,
LTD.,
7 DAWSON STREET, DUBLIN.

KENNEDY'S BREAD.
FINEST QUALITY
MADE.
BAKERIES:
127 & 128 GREAT BRITAIN ST
AND
ST. PATRICK'S BAKERY,
DUBLIN.

LOANS BY POST.
£20 TO £5,000
—In any part of England and Great Britain to all respectable persons on Note of Hand. Loans arranged by post without interview. No fees charged or beforehand charges.
THE STANDARD PRIVATE FINANCE COMPANY OF IRELAND, LTD.
15 ANGLESEA ST., DUBLIN.
J. G. WALSH, Secretary.

SERMONS.
CHRIST CHURCH CATHEDRAL.
PREACHERS TO-MORROW:
At 11 a.m.—THE PRECENTOR.
At 3.30 p.m.—The Right Rev. C. L. THORNTON-DEWSBURY, D.D., Bishop-Elect of Sodor and Man.
ST. BARTHOLOMEW'S CHURCH
CLYDE ROAD.
DEDICATION FESTIVAL.
TO-MORROW (SUNDAY), JAN. 25th, 1925
(Feast of Conversion of St. Paul).
7.15 and 8 a.m.—HOLY COMMUNION.
11. 0—MATINS. Preacher—Rev. A. E. SIMPSON, B.D., Vicar of LISCARD, Cheshire.
12. 0—SUNG EUCHARIST and Procession.
7. 0 p.m.—EVENSONG. Preacher—Rev. A. E. SIMPSON, B.D.
RATHMINES METHODIST CHURCH
CHARLESTON ROAD.
SUNDAY SERVICES.
11.30—Rev. HERBERT McCORMICK, M.A. (Rathgar).
7. 0—Rev. J. M. ALLEY.
Evening Subject:
"DOES GOD EVER GIVE A MAN UP"
METHODIST CHURCH,
STEPHEN'S GREEN.
7 o'clock—Rev. W. J. OLIVER.
Subject:
"THE SUN'S ECLIPSE!—IN THE SCRIPTURES!"
Special Anthem by Choir.
PARISH OF ST. PETER AND ST. AUDOEN.
A MEN'S SERVICE
Will be held in
ST. PETER'S CHURCH, AUNGIER STREET,
At 4.30 on To-morrow.
Preacher:
The Rev. Canon J. C. ROBERTSTER, M.A.
ORMOND QUAY
PRESBYTERIAN CHURCH.
12 Noon—"The Sacrifice of God."
7 p.m.—"The Sacrifice for God."
Preacher—Rev. T. BYERS, M.A.
PARISH OF ST. MICHAN AND ST. PAUL
Sermons on behalf of the School Fund will be preached in St. Paul's Church, 11.30—Rev. C. H. W. Duggan, B.D., 7, Rev. J. F. Moncrieff Cox, B.D.
METHODIST CHURCH,
RATHGAR.
11.30 a.m.—Rev. JAMES M. ALLEY.
Subject:—"Bringing Folk to Jesus."
7. 0 p.m.—Rev. H. G. McCORMICK, M.A. (of Bombay).
Subject:—"God Working in Bombay."
CITY OF DUBLIN Y.M.C.A.,
LOWER ABBEY STREET.
OPENING MEETINGS OF THE
MARECHALE CAMPAIGN,
SUNDAY, JANUARY 25th, UNTIL SUNDAY, 1st FEBRUARY, 1925 (D.V.),
In THE METROPOLITAN HALL,
TO-MORROW (SUNDAY).
3.30 p.m.—OPEN TO ALL.
8.15 p.m.—OPEN TO ALL.
MEETINGS DURING THE WEEK, as follows:
EACH NIGHT (except Saturday), 7.30 p.m.
WEDNESDAY, 5 p.m.—WOMEN ONLY.
Large United Choir. EVERYBODY WELCOME.
Leaflets containing full particulars of the Campaign, together with the career of the Marechale, may be had on application to the Secretary, Y.M.C.A., Lower Abbey street.

WEATHER FORECAST.

Ireland.—Wind westerly, moderate, decreasing; mainly fair, but some showers locally; day temperature moderate; frost inland at night; mist or fog locally at night.
S.W. Seaboard, Mouth of Channel to South-West Ireland; Irish Sea and St. George's Channel.—Wind westerly, moderate, decreasing; mainly fair, but some showers locally; visibility mainly good; sea slight.
N.W. Seaboard, Northern Ireland to Hebrides.—Wind north-westerly, fresh at first, decreasing; showery; good visibility; sea moderate.
Dixon and Hempenstall, Barometers and Forecasters, 12 Suffolk street, Dublin.—(Advt)

TO-DAY'S ENGAGEMENTS.

Gaiety Theatre—"Cinderella," 2 and 7.30 p.m.
Theatre Royal—"Ginger," 6.45 and 9 p.m.
Queen's Theatre—"Puss-in-Boots," 2.30, 6.50, and 9 p.m.
Olympia Theatre—"Up Dublin," 7 and 9 p.m.
Tivoli Theatre—Dixie Minstrels, 6.45 and 9 p.m.
Abbey Theatre—"The Well of the Saints" and "Hyacinth Halvey," 2.30 and 8 p.m.
Metropole Cinema—"The Ten Commandments," 1, 3.30, 6, and 8.30 p.m.
La Scala Theatre—"The White Sister," 3, 5.30, and 8 p.m.
Grafton Picture House—"Mademoiselle Midnight."
Princess Cinema, Rathmines—"The Bad Man," 3 to 10.30 p.m.
Pavilion, Dun Laoghaire—"Scaramouche," 3 to 10.15 p.m.
Musical and Dramatic Matinée in aid of Endowment Fund for Jubilee Nurses—Theatre Royal, 2.45.
Dublin Borough Commissioners, 11 a.m.
SUNDAY.
Consecration of New Church at Look by Archbishop Byrne.

The Irish Times.

SATURDAY, JANUARY 24, 1925.

NEWS SUMMARY.

IRELAND.

The annual meeting of the Bank of Ireland and the half-yearly meeting of the Munster and Leinster Bank were held yesterday. At the former the Governors voted 2,000 guineas for the relief of distress in the West.—(Page 7.)

Speaking in Belfast yesterday at a luncheon given by the Lord Mayor, Sir James Craig said that complete peace had now been obtained in the Northern area, and he thanked their opponents and the Roman Catholic community, who were in a minority, for helping those who happened to be in a majority to the extent that feeling between all classes had become better.—(Page 8.)

The Northern Government has decided to sell the steamship Argenta, which, during the troubled period in Ulster, was used as a place of internment.—(Page 7.)

The Dublin County Council has adopted a report which suggests that the cost of road maintenance ought to be borne by the State, the users of roads and local taxation.—(Page 7.)

In the Senate yesterday Sir John Keane called attention to the Government's system of accountancy, and said that it ought to be reformed.—(Page 7.)

The Cattle Breeding Bill passed the Committee stage in the Senate yesterday.—(Page 9.)

GREAT BRITAIN.

An oil tank steamer was capsized by heavy seas in the Bristol Channel during last Wednesday night, with the loss of eight lives. An Aberdeen trawler was wrecked in a fog on the coast of Kincardineshire yesterday. Five of a crew of eight were drowned.—(Page 7.)

ABROAD.

The French Premier (M. Herriot), in the Chamber of Deputies yesterday, said that French representation at the Vatican had failed to further French interests abroad and to quiet religious dissensions at home. He stood by his determination to abolish the Embassy.—(Page 8.)

SPORTING.

At Windsor yesterday Dunadry won the St. Leonards Handicap Steeplechase.—(Page 4.)

FINANCIAL.

London Stock Markets were harder, and most departments strengthened.—(Page 10.)

Money was in much better supply at 3 per cent., with balances offered down to 2½ per cent. Treasury bills were placed at a slightly lower rate. The feature of the Exchanges was a rise in sterling on New York to the highest point since the war.—(Page 10.)

Dublin Stock Market was steady. Dublin Distillers recovered to 51s. and Prefs. to 92s. 6d. National Loan ½ lower at 93¼.—(Page 10.)

Public Accounts.

The great value of the Free State Senate as a constructive critic of national affairs becomes more apparent every day. The *Dail*, a very casually elected body, lacks collective education and seems to be prepared to accept the *ipse dixit* of a Minister as the last word in all matters of public interest. In the Senate, on the other hand, the members not only are more independent, but possess a higher standard of education and, above all, far more experience of public affairs than their colleagues of the Lower House. For that reason the taxpayers have become accustomed to depend on the Senate for protection of their essential interests, and in at least one of its members they have found a worthy champion. In his speech yesterday Sir John Keane dealt at length with a subject which ought to have been discussed long ago by the *Dail*, but has been ignored—presumably because there is hardly anybody in the *Dail*, outside the Ministerial benches, who is competent to tackle it. We have commented already on the slipshod manner in which the national accounts are presented to the public, and Sir John Keane declared yesterday that he defied any intelligent student of figures to understand them. More than a year ago the Senate passed a unanimous resolution calling for the appointment of an expert committee to suggest an improved system of accounts. Mr. Blythe promised to give the matter his early attention, but nothing has been done in the meanwhile. The debate was adjourned yesterday in order that Mr Blythe might have an opportunity to reply to Sir John Keane's criticisms, and we hope that when the Senate reassembles next week it will press forward its demand with the utmost vigour.

Sir John Keane blames the inertia of permanent officials for the unsatisfactory condition of the public accounts. He may be justified in this view; but, of course, the Minister for Finance is the responsible person, and the people look to him for reform. The accounts, as they stand at present, show the total cost of administration, that expenditure exceeds revenue by a certain amount, and that, for instance, the Army estimates absorb some four million pounds. They do not give us any detailed information. The man in the street who takes an interest in public finance does not want to know merely how many millions are being spent on this or that department every year; he wishes to examine the way in which money is being spent. He wishes to be able, in the case of the Army, to compare, let us say, the cost of uniforms with the cost of ammunition boots, to discover the expenditure of one battalion compared with that of another, and to scrutinise every item of military expenditure. Under the present system he can do none of these things. Totals in millions are hurled at his head, and even they are misleading. Sir John Keane pointed out, for example, that the Capital Liability Account contained no mention of local loans, and that, while, undoubtedly, Mr. Dillon's recent statement in regard to land annuities was inaccurate, the accounts were being kept in such a jumbled way that even an expert must have difficulty in tracing the annuities to their source.

In order that public opinion may inform itself on the financial problems which confront the State it is essential that the national accounts shall be presented in a lucid manner. Anybody can juggle with figures; only a good Minister for Finance can explain them in simple terms. Everybody wants to know where the Free State stands, but, so long as the present system is preserved, enlightenment will be impossible. Ways and means are mixed up in the most unaccountable way. The surpluses of one year are written off in the next, and cash and credit are intermingled with the baffling ingenuity of a "cross-word" puzzle. It is all a matter of accountancy. Probably public finance in the Free State is as "clean" as it is in any other country in the world; but chaotic accounts give a handle to criticism which can be as harmful to the credit of the State as Sir John Keane's financial vigilance is helpful. The Government ought to lose no time in remedying a condition of affairs which is admitted by everybody to be most unsatisfactory. Permanent officials may be chary of change, but, after all, they are public servants whose first duty is obedience to the Government of the nation. The present Government of the Free State has one outstanding fault: it will not take the country fully into its confidence. The people are sufficiently intelligent to be kept *au courant* with their own affairs; but they are not financial experts, and they expect the Government to give them the necessary information in a form which will enable them to understand precisely what is happening to their money.

Free State Roads.

The Dublin County Council has made an important contribution to the study of the nation's road problem. Everybody knows that during the last few years the difficulties of this problem have been aggravated enormously in two ways. One of these causes—the losses resulting from wilful destruction and public neglect—may be described as transitory. The other—the rapid increase of mechanically propelled vehicles—is a permanent factor in the problem, and the future plans of the State and of local authorities must approach it on that basis. Recently the Council's Surveyor, Mr. J. A. Ryan, took a census of road traffic in County Dublin; and his report, which was submitted to the Council's meeting on Thursday, confirms the evidence of the citizens' own eyes with some striking statistics. As Aaron's rod swallowed all the other rods, so motor traffic is swallowing, with steady gusto, all other traffic on the roads of Ireland. One illustration will suffice to show the rapidity of the process. On a day in 1913 the number of motor cars which passed through Donnybrook, on the Dublin-Bray road, was 255, while on a day in 1924 the number was 1,019. In 1913 the motor lorry was virtually unknown on the Donnybrook road. On one day in 1924 the road was traversed by 206 lorries. A further contrast gives a reduction of horse-drawn vehicles from 758 to 202. Mr. Ryan estimates the recent increase in traffic tonnage on the County Dublin roads at 280 *per cent.*, and attributes the whole of it to the growth of mechanical transport. His main conclusions are that traffic which is at once heavy and fast does serious damage to the roads, that such traffic demands a reconstruction of the roads on modern principles, and that the people who have created this necessity ought to pay their due share of the cost. His argument is strengthened by the consideration that a large proportion of the heavy traffic—the Council's Roads Committee estimates it as fifty *per cent.*—is "through" traffic from which the county ratepayers get no benefit. The Roads Committee, too, has submitted a report which founds far-reaching recommendations on the clearly established fact that henceforward the means and powers of local areas must be inadequate to cope with the problem of the roads. In County Dublin a proper scheme of reconstruction would require an annual expenditure of at least £80,000 for a period of five years. These reports will help the country to realise that the maintenance of the Free State's roads must be the joint concern of the Government and of the local authorities. The Dublin County Council suggests that the cost shall be supported by three interests—the State, the users of the roads, in proportion to the wear-and-tear which they inflict, and the local ratepayers. It is a sound view, and the County Council thinks soundly when it advocates the need of a national scheme of reconstruction and of early legislation to put such a scheme into effect. No other economic or social reform is more urgent at the present time. The Free State will have no right to call itself civilised until it possesses civilised roads.

The "Ashes."

England has lost the "rubber" in this year's cricket Test matches in Australia; but as gallant a fight was made by Mr. Gilligan and his men as sportsmen could wish to see. When the English team took its second innings it needed 375 runs to win, and we observed on Wednesday that only by a prodigious achievement could it amass this total. The wicket was old, and the Englishmen already had played for four days under the fierce Australian sun. Hobbs, who had made 119 runs in the first innings, was caught out after adding only 27 to the English score. Nevertheless, as they settled to their task, the team did splendidly; and their score crept up steadily until the evening of the sixth day. England wanted only 27 runs to win, and two stout players—Mr. Gilligan and Freeman—held the wickets. Every man who has wielded a cricket bat knows how, as an innings proceeds, the batsman's hand and eye seem to grow firmer and the ball is more easily turned from the wicket and driven to an unguarded part of the field. While batting improves, the bowlers tire, and there is less force and cunning in their attacks upon the wicket. If the rain had not abbreviated that day's play, therefore, it is likely that the English batsmen would have held their places until stumps could be drawn on victory. The seventh day came; the bowlers were fresh again; the batsmen were not seasoned to the wicket. Fifteen runs were made, and then Mr. Gilligan was caught. The critical match thus was lost by eleven runs. Australians, justly proud of winning their third match, will share the regret that the British luck was so treacherous; for twelve runs would have carried the decision of the rubber over to the fourth match, and thus, perhaps, to the fifth. All sportsmen will wish Mr. Gilligan luck in the remaining matches and will agree in condemning ill-natured criticism of the captain's ordering of his resources. The narrowness of the defeat amply vindicates his generalship.

To-day's Eclipse.

If the year continues as it has begun, it will not be dull. After "cross-word" puzzles, the All-Blacks and the Test matches we are to enjoy a remarkable eclipse of the sun. To-day North America will be plunged in darkness, and in these islands the sun will lose nine-tenths of its light. Former e

N LETTER.

VA PROTOCOL.

ET STREET, LONDON,
FRIDAY NIGHT.

rotocol on disarmament
using considerable con-
nment, mainly owing to
Dominions have refused
tives to London to con-
ference. A special sub-
Committee of Imperial
ointed at the weekly
nd this body held a long
th a view to preparing
s possible. This report
at the next meeting of
the conclusions of that
mitted at once to the
ments. In Government
s that it will not be
r reject the Protocol at
ng of the League of
ach circumstances, it is
hat an alternative pro-
orward.

it was intimated that
be set on foot to re-
of Lords, and now a
en taken in this matter
Che invites Conserva-
onstituency who may
cessary that the reform
d composition of the
ould be dealt with in
to communicate with
widespread feeling in
erty that the House of
ought up to date, to
restored and its com-

A Labour Govern-
y of the future, and a
ern of its proper powers
he Constitution. There
Government intends
ee to inquire into the
t nothing definite is

s made by the Com-
nto the cost of food-
ched with some little
Conservative members
mmons; for they are
constituents shall be
s possible that the
ons on this
been hoped that the
able to formulate an
re the reassembling
that hope is now
not be denied, how-
ission is doing good
nclusions are all the
ective if it sifts the
being placed before it
ne

Liberals that a new
ty will begin when
vention of Liberals
next week; for it is
thering representa-
Associations through-
and Scotland, will be
of Liberalism. There
ired delegates; but,
have been set aside
of matters
nt that very few of
speak. This is con-
Liberal circles, the
should be a much
for free discussion.
the delegates are to
the National Liberal
night Mr. Asquith
e will be the prin
great demonstration

erest in the Adelaide
promptitude with
City offices arrived
a man must have
y earlier hour than
w whether the vital
ad been obtained.
ceived inquiries by
s of the night, and
the result to be sent
broadcast service,
as not due to com-
valent of 2.30 this
received a great
est aroused by the
well for a successful
summer. In this
ial trouble, which
the cancellation of
ship fixtures by the
overcome, but there
unties whose funds
by the wet season

as to the possible
telegraphy of the
orrow, and it seems
ess" world will be
clipse in trying to
may not exist. It is
dow cast during the
ireless," like other
that the eclipse may
g mirror and send
to their points of
d States great pre-
made to clear up
he great "wireless."
en a carefully pre-
out, and in this
al Observatory and
companies will take
greatest phase of
hour between three
orrow, and London
ample opportunity
owledge.

s of thousands of
surprising that the
for the police of
r of the great cities
cause some anxiety.
mal wastage in the
English and Welsh
ree thousand men
d, while the im-
cts offered attract
indidates than was
few are competent
sts for intelligence,
ue. The Police
ee, in a report,
to the conclusion
y would be likely
ndidates, but it is
finite recommenda-

s President of the
rait Painters, and
tice that the most
e exhibition which
iew to-day is the
ainted of himself
in Florence. Sir
o delight in depict-
and uncommon
casion he wears a
cap, with his horn
ver it, and a yellow
onventional to a
at the same time,
iece of work. The
of portraits must
the world.

TER.
..... 30.20
ts 4.52
..... 4.54
..... 5.52
TER.
N.
ght 11.51
" ..... —

ECLIPSE OF THE SUN.

WHAT IRELAND WILL SEE.

AMERICA EXCITED.

TURNING DAY INTO NIGHT.

MANY AIRMEN TO TAKE PHOTOGRAPHS.

To-day there will be a partial eclipse of the sun in Ireland and Great Britain, starting at about a quarter to three—the greatest phase will be at eight minutes to four—while in America there will be a total eclipse over a wide belt at 9.11 a.m. The eclipse in America begins at eight o'clock, and will last until 10.29 a.m.

Arrangements have been made for scientific observations to be taken in America from an ex-Zeppelin and from a number of aeroplanes, but the latest weather forecast is that the eclipse is likely to be obscured behind overcast skies over the most of the territory.

Twenty million people in the United States will have an opportunity of watching the eclipse, which will throw day into a moonlight night, with the stars visible, and the glorious spectacle of the moon encircled by the sun's corona. Popular interest in the spectacle is enormous in America. Special trains are being run to various vantage points, and New York's millions will flock to the northern points of the city, from which it is thought the best view is to be obtained.

THE ECLIPSE IN IRELAND.

A NINE-TENTHS MAXIMUM.

BY A CORRESPONDENT.

An event of unusual astronomical significance will occur to-day. For several hours millions of eyes will be directed towards the heavens to observe the moon projected on the face of the sun. Such a phenomenon is called a solar eclipse, and can only occur when the moon is in conjunction—that is, at the phase of new moon. But, as the moon is "new" about every twenty-nine and a half days, and as eclipses are comparatively rare occurrences, some other condition is necessary in order that an eclipse of the sun may take place. This other condition is that the moon must be at, or near, one of her nodes, which are the points in which the lunar orbit intersects the ecliptic. If new moon occurs when one satellite is at, or near, one of these important points there will be a solar eclipse. If the moon when "full" were close to one of the same points there would be a lunar eclipse. A lunar eclipse, indeed, not infrequently follows a solar one; for after the interval of about fifteen days between conjunctions, when the moon is sufficiently near the opposite node, when full, to ensure an eclipse taking place. Thus, in the present year, there will be an eclipse of the moon on February 8, but it will be only partial.

There can scarcely be any more imposing spectacle than the obscuration of the sun by the moon. At totality day is turned into night. Stars of the first or second magnitude become visible, and the well-known planets which happen to be above the horizon appear conspicuous. Nature seems to become sensible of the awful change. Flowers close up, insects disappear and hide themselves. Beasts and birds are described as hurrying to their wonted resting places as if in alarm at being thus overtaken by the night. The air becomes suddenly colder, and there usually is a marked fall of temperature.

THE VULCAN THEORY.

Owing to the overpowering brilliance of our luminary, a total solar eclipse is of immense importance in allowing a minute study of the sun's surroundings. The corona becomes conspicuous, and other appendages can be traced extending out to a distance of several solar diameters. But in the decades that are past astronomers devoted their attention to a search for objects of a less delicate nature. Mercury revolves round the sun, the nearest of the planets, but this disjunction was not always accorded to that planet. Le Verrier, the celebrated French astronomer, and joint discoverer with Adams of the planet Neptune, believed in the existence of an intra-Mercurial planet, for which, relying upon very questionable observations, he computed an orbit. This planet, appropriately enough named Vulcan, enjoyed an existence for some time as a supposed member of the planetary family, and during the few precious minutes afforded by totality in eclipse was diligently sought for by reputable astronomers who desired to get a glimpse of this new member of the solar system. Their hopes seemed to be realised in the eclipse of July 29, 1879. During the two or three minutes of totality two American astronomers — Messrs. Watson and Swift—claimed to have discovered the stranger. The curious thing about their observations was that, when their observations were compared, there seemed to spring into existence not one, but four, intra-Mercurial planets, the orbits of none of which, however, corresponded with that of the long-desired Vulcan. Each astronomer had observed two star-like objects on different sides of the sun; and it has been supposed that what he actually saw were bright stars in the neighbourhood, which, in the circumstances, were naturally confused with the object they were looking for.

VISIBILITY IN DUBLIN.

The eclipse to-day will be total in the United States, but totality will be of short duration. The maximum duration will nowhere be as much as 2 minutes 32 seconds, which is slightly less than one-third the length of time that totality can continue under the most favourable conditions. Over the British Isles the eclipse will be partial, but of considerable magnitude as such, a little more than nine-tenths of the sun's surface being obscured in Dublin at the greatest phase. The phenomenon will begin earlier for observers in the West than for those in the East. At Montreal the time of commencement is at one hour six minutes in the afternoon. As the moon journeys in her orbit from West to East her shadow will sweep across the Atlantic with a velocity exceeding half a mile a second. In Dublin the eclipse begins at 2h. 43m. in the afternoon, and the greatest phase will be reached at 3h. 52m., or one hour and nine minutes later. The commencement of the phenomenon will be marked by an indentation in the western limb of the sun. The eclipse begins about nine minutes earlier in Dublin than in London, and its magnitude is slightly greater in the former case.

The weather conditions in January are not usually favourable, but even a passing glimpse of the phenomenon partly veiled by clouds may be of great interest. On August 30, 1905, when such a glimpse was rendered possible for a few moments in Dublin the present writer by a temporary, though partial, clearance of the sky the moon was seen far advanced upon the sun, and, amid the light clouds hurrying past, the sun presented the appearance of being devoured by some purple monster. A curious feature of the spectacle was that, though only half the moon was seen on the solar surface, the whole of the lunar orb appeared distinctly visible, this phenomenon, no doubt, being due to the presence of luminous matter surrounding the sun.

RECORD WHEAT PRICES.

OTTAWA, Friday.

Wheat passed the 2-dollar mark for the first time in history, outside the war years. At one time May futures touched 2 dollars 2 cents, the mar t closing at 2¼ dollars. The market absorbed all offerings, and there was excellent buying by exporters and millers. Rye prices advanced to new high records.

BIG WHISKEY DEAL.

CAPITAL £20,000,000 INVOLVED.

HUGE PROFITS.

FROM OUR OWN CORRESPONDENT.

LONDON, Friday.

Reports of a pending amalgamation of the "Big Three" in the whiskey trade assumed a more definite shape to-day. The companies concerned are:—

The Distillers Co., Ltd.;
Buchanan-Dewar, Ltd.;
Walker and Co., Ltd.

Inquiries in official circles elicited the reply that "no statement can be made at present," but in financial quarters in close touch with these companies it is believed that the merger will soon be an accomplished fact.

A conference between the parties concerned took place to-day.

Frequent reference has been made to the increased activity of whiskey shares, notably those of the Distillers Company, whose shares have recently been changing hands in millions.

For some days past rumours have been current that the Distillers Company has sold its yeast business to American interests for between six and seven millions sterling, and it is now understood that this deal has been completed. This company possesses very large stocks of old whiskeys.

The largest company of the "Big Three" is Buchanan and Company, Ltd., as the following summary of amounts of capitals show:—

Buchanan-Dewar	8,767,000
Distillers	6,820,000
John Walker	4,760,000

In December last Buchanan-Dewars purchased the business of Peter Dawson and Co. for £2,000,000, this deal being carried out without raising fresh capital.

Since 1912 the annual profits of Buchanan-Dewar, Ltd., have ranged from £458,000 to £2,302,079, the latter record total being in 1923, when the company paid a dividend of 30 per cent., free of tax.

Distillers earned a net profits of £677,913 for the year ended May 15, 1924, and paid a dividend of 10 per cent., free of tax.

John Walker and Company's profit for the past year was £664,428, and the dividend was 20 per cent., free of tax.

It is now understood that Buchanan-Dewars hold the largest whiskey stock in the world, and are desirous of securing control of the Distiller Company's stocks.

PREPARATIONS IN U.S.

RECORDING THE TOTAL ECLIPSE.

IRISH TIMES FOREIGN SERVICE.

FROM OUR OWN CORRESPONDENT.

NEW YORK, Friday.

Unprecedented interest is being taken in America in to-morrow's total eclipse, and the preparations for making scientific observations are the most elaborate on record. The huge airship Los Angeles (the ex-German Zeppelin will be sent up with an expert body of scientists, and on the top of the dirigible will be placed a long-range camera.

In addition, the Army and Navy authorities have given orders for a dozen aeroplanes, fitted with the latest astronomical instruments and cameras, to make observations from the highest possible altitudes.

The forecast issued yesterday indicated that the weather would be clear and cold.

Professor E. W. Brown, of Yale University, announces that the progress of totality will be signalled by the American Telephone and Telegraph Company. Time measurements will be recorded simultaneously at the Bell Telephone Research Laboratories by astronomical clocks and a radio clock, the latter being operated by a tuning fork, and synchronised with a naval observatory clock at Washington. Both will record time signals on a single tape.

The first signal will be flashed from the Havard Station at Buffalo by telegraph and telephone to other points along the route.

Some two minutes later the Cornell Observatory, Ithaca, will announce the passage of the shadow, Vassar following with a third message, and the Yale Observatory and Newhaven will give the last records, thus furnishing time records of high accuracy, and also warning photographers to prepare for taking flash photographs at the exact second.

Professor John Cunliffe (who was born in Felton, Lancashire) and a group of scientists of Columbia University, together with Princeton University (Pennsylvania) physicists, and the Edison Company will gauge the light under the eclipse from Briarcliff Manor Lodge.

The station W.C.R. will broadcast from a telephone wire direct to the scientific American's observation post at Easthampton, Long Island, minute by minute, an account of the progress of the eclipse.

The city's street lamps will be lighted, in order to prevent robberies during the semi-darkness, this decision having been arrived at despite the protests of the scientists that artificial illumination threatens to impair the observations of the corona.

The Exchanges and many business houses are postponing opening till the eclipse has ended.

UNEMPLOYMENT IN NORTHERN IRELAND.

There was a decrease of 250 in the number of persons unemployed in Northern Ireland last week owing to the resumption of work in some trades after temporary seasonal slackness. The total number of persons unemployed on the 19th inst. was 43,694, of whom 33,001 were men. In addition, 2,573 persons were on systematic short time

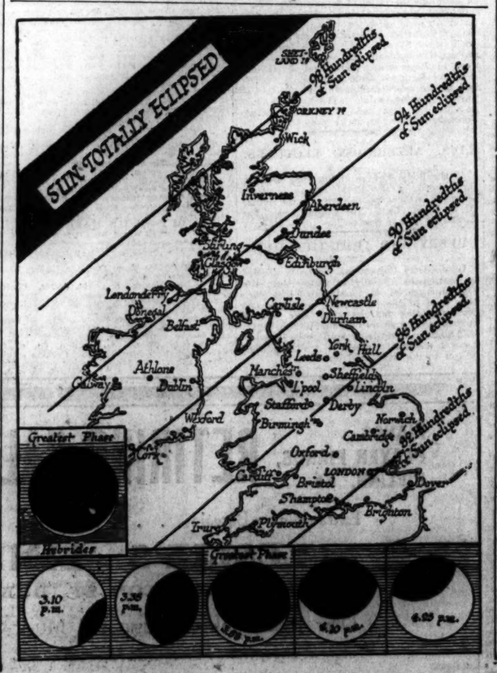

unchanged.

FOREIGN VESSEL SEARCHED.

CREW DETAINED BY CIVIC GUARD.

News was received in Dublin last evening of the search by the Civic Guard at Cahirciveen, County Kerry, of a Danish vessel, The Frem, which came along the coast with a cargo of salt and called on Sunday last to a harbour near Cahirciveen.

The vessel was boarded, and Guards are said to have found three rifles, some revolvers and a shot gun.

No effort had been made to conceal the arms, which were lying openly in a cabin.

There were, it is stated, six men in addition to the crew on board The Frem, and these, with the members of the crew, were detained by the Guards.

INTERNMENT SHIP FOR SALE.

ARGENTA NO LONGER REQUIRED.

The Northern Government has decided to sell the s.s. Argenta, which, during the years 1922 and 1923, was used as an interment ship. An advertisement, which appears in the *Irish Times* and other newspapers, states that the Argenta is a wooden ship, built in the United States in 1919. It has a dead-weight of 3,340 tons and is 298 feet long by 49 feet, and equipped with triple expansion engines and two water-tube boilers. It is fitted throughout with electric light.

The Argenta was purchased by the Northern Government during the serious trouble in 1922, and converted into an interment ship, at the Queen's Island Shipyard in Belfast. In the estimates of the Government in 1922-23, a sum of £31,441 was allocated for the purchase and running cost of this prison ship, and later another sum of £15,337 was provided in the estimates for the running expenses. Notwithstanding this large expense the Argenta was never a satisfactory internment place, and the Government eventually decided to discontinue the use of the ship, and the internees were transferred to the old Workhouse at Larne.

At one time there were no less than 1,050 persons interned, and Sir Dawson Bates, the Northern Minister of Home Affairs, a few days ago stated that this number had been reduced now to 400. He pointed out that during the period of eight months in 1922 there were 100 murders and 355 cases of wounding in Northern Ireland. To-day, however, owing to the measures taken to re-establish law and order, there was only one case of this kind, and none at all in 1924. During two months in 1922 the damage done by way of malicious injury amounted to £1,500,000.

The Argenta for the past year has been lying in a Belfast dock, and the question was raised six months ago in the Northern Parliament whether or not the vessel should be sold, and so save the cost of docking. At that time the Minister of Finance declared that the Government could not see their way to sell the Argenta, and that they regarded the cost of docking in the nature of an insurance policy. In view of the decision to sell the vessel, coupled with the withdrawal of Curfew regulations, it is evident that the Government has come to the conclusion that the "risk" does not justify the expenditure any longer on this "insurance policy."

ST. PAUL'S CATHEDRAL.

COLLECTIONS IN ST. PATRICK'S.

TO THE EDITOR OF THE IRISH TIMES.

SIR,—Your readers are doubtless aware of the imminent danger which threatens the dome of St. Paul's Cathedral, London, and of the appeal which has been made in *The Times* during the last fortnight for the £150,000 required if the danger is to be averted. As there must be some in Ireland who would like to add their contributions to the amount already subscribed, which, although equal to the sum originally asked for, is substantially less—so we are assured—than the total outlay will ultimately prove to be, I write to say that the Dean of St. Patrick's has kindly agreed that anything over and above the ordinary collections in St. Patrick's Cathedral on Sunday, February 1st, may be devoted to this object.

Accordingly, I would invite any who may wish to contribute towards the preservation of this historic fabric belonging to the sister Church of England, but cannot be present on February 1st, to send their gifts to the Very Reverend the Dean, The Deanery, St. Patrick's Close, who will have them added to the amount collected at the Services that day.

Yours, etc.,
JOHN DUBLIN.

The Palace, Dublin,
January 23rd, 1925.

ST. PAUL'S CATHEDRAL FUND.

Over £165,600 has now been subscribed to the St. Paul's Cathedral Preservation Fund. Yesterday's contribution amounted to £10,293.

DISTINGUISHED INVALIDS.

The improvement in Lord George Hamilton's condition is maintained.

The condition of Lord Claud Hamilton is unchanged.

FREE STATE'S ACCOUNTS.

REFORMS URGENTLY NEEDED.

QUESTION RAISED IN SENATE.

FIGURES THAT TELL NOTHING.

In the Free State Senate yesterday Sir John Keane called attention to the existing system of public accountancy. He said that it was thoroughly unsatisfactory and that reforms were urgently needed.

The system was so involved that he defied any intelligent and diligent student of public finance to tell what was happening. The public must be enlightened if the Government wanted to carry public opinion with it.

The debate was adjourned to a date which will be fixed in consultation with the Minister for Finance.

LET IN THE LIGHT.

Sir John Keane moved—"That in the opinion of the Seanad the time is now opportune for the appointment by the Government of a committee of experts to examine and report upon the question of introducing an improved system of public accountancy, as requested by unanimous resolution of this House on 28th November, 1923."

He said that the necessity for an improved system of accountancy did not seem to be very clear to the Government, for the matter had been allowed to remain in abeyance for a long time. The Minister for Finance had given an assurance that the matter would receive his consideration within a reasonable time, but, so far as anyone without inside knowledge could see, nothing had been done. The question was of infinite importance, as it concerned the control of Government expenditure, which was engaging so much attention at the present time, and must continue to engage attention. The Minister must carry public opinion if he was going to do any real good. Public opinion must be enlightened and must be able to inform itself on the question of public finance.

It was said that public opinion could not inform itself. Unfortunately, some erroneous statements had been made in public, and they were partly justified by the fact that it was hard to find out the facts. He defied any intelligent and diligent student of public finance to know what was happening. General estimates and totals were not sufficient, and he suggested that their figures were most misleading. He submitted that the public should not be misled and that the Government should make the matter much clearer.

The recently published statement of the finance accounts of the Free State should, under a Statute of 1854, have been published in June of last year, but they did not appear until some date in December. There was no justification for exceeding the statutory period by six months. The publication contained merely the totals that the Minister must have to frame his estimate, and it seemed to be nothing but tardy work on the part of the Finance branch that its publication should have been so long delayed.

THE POST OFFICE.

Examining this publication, he asked why the Minister could not keep the Post Office account quite separate from the others. Then it would be far clearer, and they would see whether there was a loss or profit, as the case might be.

Up to the year 1921 all the accounts represented cash transactions, but when they came to deal with the 1923 accounts they got into a totally different region of accounting—that of credits—and it was almost impossible for anyone who had not very intimate knowledge to understand it at all. The method by which the Exchequer put "ways and means accounts"—or whatever the technical name was—into funds by the creation of credits on which cheques were drawn, and the corresponded balances were written off, were, to anybody who examined that account in the light of all other previous accounts, most confusing. An examination of that account revealed the large measure of over-estimating, which, no doubt, the Minister could plead, was due to the difficulties of the times, and the uncertain state of policy generally.

Another confusing account was that in which was reported to show the capital liabilities and assets of the State. There was no item included for local loans—an illustration of how imperfect the thing was.

The question was doubtless in the public interest in the question of land purchase annuities. He defied anybody, however diligent and experienced he might be, to trace the sequence of those land purchase annuities from the beginning. The receipts and collections of land purchase annuities appeared clearly under the heading of Miscellaneous Revenue," but, he submitted, that was misleading, or rather lacking in lucidity. The sum of four million pounds odd was called "miscellaneous," and that included two millions paid by the British Government for compensation and a million and a quarter for land purchase annuities. If those accounts were to be kept clear, large items like that should be set out separately. The payment of the Land Commission annuities was where the difficulty arose.

PUBLICITY DEPARTMENT'S EXPLANATION.

If they looked at Vote 60 under Supply Services they would see that an item of a million and a quarter had been issued out of a total of three millions. It would certainly confuse anybody. The Government Publicity Department had issued a statement that, contrary to Mr. Dillon's statement, the payment of land purchase annuities was included in the expenditure side of the Exchequer statement under the heading of Supply Services, and that was readily ascertained by reference to the published volume of detailed estimates. He had examined the funds for local loans, and they did not include any item set out specifically as land purchase annuities.

He would say to the Minister that the points dealt with did not need a committee of experts; they could be done by an order in his own Department merely to group those things in a manner in which they would be more understandable.

Sir John Keane also criticised the arrangement of the expenditure account, which, he said, should show the true cost of every department. He instanced the method of presenting the Army account. The Army was not organised in terms of pay, medicine, food, or clothing, but in a scale of companies, battalions, brigades, hospitals, transport, etc.; and by presenting the cost of these various items they would be able to make comparisons between the cost of the various units.

The same principle ran through all Government accounting. Every department should contain its own true costs, and in that way they would be able to bring home to the responsible spending officer any extravagances, and also give credit for economies.

That method had been recommended by eminent authorities, and had been adopted with great success in England, but, speaking with all sense of responsibility, he said that the difficulty in the way of getting it done was the permanent officials. It was largely due to the inertia of Government officials who were wedded to a system, and could not be convinced that there was any good in a change. He would like to obtain an assurance from the Minister that something would be done, not in a hurry, but deliberately, to explore this whole question with a view to placing the national accounts on a satisfactory basis.

The Minister for Finance, who had been present, left the Chamber before Sir John Keane concluded.

The Chairman suggested that as the Minister had a number of engagements to attend to and would read Senator Keane's remarks in the official report, the debate should stand adjourned to a date unfixed when the Minister could be present.

Sir John Keane said that he was satisfied, and the Senate adjourned until Wednesday next at 3 o'clock.

EMIGRANT TRAFFIC.

STEAMSHIP COMPETITION AT QUEENSTOWN.

POSSIBLE RATE WAR.

BY A SPECIAL CORRESPONDENT.

The sudden desire of several well-known British and foreign trans-Atlantic shipping companies to get a share of the Irish Free State emigration traffic has aroused keen interest and much speculation in Free State shipping circles, more particularly in Queenstown, the trans-Atlantic port of the State.

From the developments which have taken place, and others which it is understood are more than likely to happen within a short space of time, it is possible to draw only two inferences—either (1) that the shipping companies anticipate an unusually rich harvest from the Irish emigrant and other potential passenger traffic or (2) that all is not well with the North Atlantic Conference—an association of shipping companies established some years ago to control the rates and conditions of the steamship companies trading in the North Atlantic.

Thirty or more years ago, when the flow of emigration from Ireland to the United States of America was at its fullest volume, and as many as three thousand persons sailed from Queenstown in a single week, the Cunard and the Inman Lines were able to cope with the then unrestricted traffic. To-day the Cunard, the White Star, the United States Lines and the United American Lines—the Harriman Lines, which work a joint service with the Hamburg-American Line—are interested in the emigrant trade, and it is likely that before long the North German Lloyd and a very well-known English steamship company will be in competition also.

THE POSSIBLE CAUSE.

Whence this competition for a traffic which, to put it at its best, is hardly a fourth of what it was when two companies sufficed to deal with it? The immigration law of the United States of America has limited the number of Free State emigrants to 28,000 in any one year, and, granted that this quota will continue to be filled from year to year, that that every company concerned gets its fair share of the traffic, the business involved would not appear to be a great attraction to many companies. But one must not forget to take into account another factor, involving great possibilities for the Free State—viz., American and European tourist traffic. The *Irish Times* has often called attention to the potentialities of this source of revenue, and for some months associations organised in various districts of the country have been dealing with this very important question.

It is in this circumstance, perhaps, that the competing companies see promise of their harvest, and, being wise in their generation, they are preparing to get their share of it. That may be a reason for the intensive competition for Irish traffic. Towards the end of the war the traffic was so meagre that the White Star and the Cunard Companies contemplated the abandonment of Queenstown as a port of call, and had agreed to deal with the Irish traffic from Liverpool, paying the emigrants' expenses to that port. The American outcry against the monopoly then enjoyed by the companies catering for Irish and other European passenger traffic to the United States induced the American Government to subsidise several lines of steamers, one of which included Queenstown in its itinerary. The coming of the United States Line to Queenstown compelled the Cunard and White Star Companies to restore their services to the port, and made them keen competitors, particularly when the United States immigration law came into force. In addition, the American immigration authorities insisted that all emigrants must pass through a cleansing station and be medically examined before boarding outgoing steamers. In order to comply with this requirement, the companies concerned had to provide a suitable institution, at a cost of about £4,000, a portion of the town baths being adapted to the purpose.

A NEW COMPETITOR.

The latest competing company is the United American Line, which established an office in Queenstown last month, and not later than last week two directors of the North German Lloyd Company—Herr A. Stadtlander and a colleague—visited the port and interviewed the various authorities, as well as Captain Ealy, of Messrs. Palmer, Tapp owners, in regard to the provision of facilities in the event of their decision to include Queenstown in their Transatlantic service. These gentlemen were accompanied by Mr. G. O'Keeffe, of the Limerick Steamship Company, the original agents for the Government-owned United States Line steamers, when they began to call at the port.

The Royal Mail Line also is expected to make a bid for the Queenstown traffic, so that Free State emigrants may be able to choose any one of six lines for their Transatlantic passage.

COST OF THE CALL.

The calling of a ship at Queenstown involves a cost of a couple of hundred pounds, made up of dues, pilotage, tender services, etc., and it is known that the companies would have found it cheaper on the homeward voyage to carry their passengers on to Liverpool and pay their expenses back to Ireland.

Few believe that the present developments are made solely with a view to obtaining a share of the Irish traffic. As an old resident of Queenstown put it—"It looks very like the beginning of a 'rate-cutting' war, similar to that which took place over a quarter of a century ago. The fight was then between individual shipping companies, and resulted in the third-class fare from Queenstown to the United States of America being cut to the absurd figure of £2 10s. For that sum one could travel on the best boats of the day. It did not, however, continue long, because the fighting companies soon saw bankruptcy before them. It is hardly likely, when the 'bird has flown,' that all this competition would arise for what is now a mere shadow of what the traffic used to be. My belief is that another rate war is not far off."

FIGHT IN PRUSSIAN PARLIAMENT.

GOVERNMENT DEFEATED BY THREE VOTES.

IRISH TIMES FOREIGN SERVICE.

FROM OUR OWN CORRESPONDENT.

BERLIN, Friday.

There were rowdy scenes this afternoon in the Prussian Diet. Communists and Socialists took part in fisticuffs, while supporters in the public galleries noisily encouraged the combative Deputies. Several Nationalists also took a hand in spontaneous boxing bouts. Finding it impossible to restore order, the President left the chair, and the sitting was adjourned.

The disorder followed an exciting debate, and a vote, in which the Nationalists and Communists combined to try to overthrow the present Republican Coalition Government of Socialists, Democrats and members of the Catholic Centre. 221 votes were given for a "no confidence" resolution, and 218 against, but as half of the voting strength of the Diet necessary to turn out the Government was not reached, the President ruled, although in a minority of three, that there were no grounds for the Cabinet's resignation.

The Nationalist intrigue to get control of the Prussian Government was accordingly thwarted.

AID FOR SCIENCE WANTED.

LORD BALFOUR ON THE COST OF UNIVERSITY EDUCATION.

The needs of the Universities were referred to last night at Edinburgh by the Earl of Balfour, who said that he is convinced that the general public did not fully appreciate the needs of the Universities. There had been a great increase in the cost of modern University education, and the cause of advancing science demanded adequate pecuniary assistance. The University had the right to ask its old students to help it according to their means.

ROAD PROBLEM.

DUBLIN COUNTY COUNCIL'S VIEW.

STATE MUST SHARE THE COST.

CONTRIBUTIONS OF MOTORISTS.

The problem of road maintenance was discussed in two important reports that were adopted by the Dublin County Council at a special meeting on the 22nd inst. The main points in these reports were:—

That during the past twelve years the traffic on the roads of County Dublin, measured in tons, has increased by about 280 per cent;

That this increase is due wholly to mechanically propelled vehicles;

That the old forms of road construction are no longer suitable for modern traffic;

That the time has come when the financial burden imposed on the road authority by the demands of modern traffic should be shouldered by the users of the roads in proportion to the usage and by the State.

The first report, which was submitted by Mr. J. A. Ryan, County Surveyor, set out the results of a census of traffic on main roads that was taken from 22nd to 28th July last. The statistics for the Dublin-Bray road for a day in last July are given below, along with the figures for a day in March, 1913:—

	1924.	1913.
Motor cars	1,019	255
Motor lorries	206	1.2
Motor omnibus	43	Nil
Horse drawn	202	758

Mr. Ryan deduces from the statistics that he has gathered that traffic formerly carried by the railways has been diverted to the roads, and says that this fact should occupy the attention of the Government.

"There is," he adds, "a good system of rail transport in the country, and there is no reason why this form of transport should not be greatly cheaper than road transport.

I understand that in estimating freight charges on railways an amount to cover 'risk' charges is included, and I am informed that this is somewhere about 1½ pence per ton mile. A five-ton motor lorry, paying £30 a year road tax and travelling, say, 6,000 miles per annum, would pay an average of 1 1-5th penny per mile, or about ½d. per ton mile, not taking into account the weight of the lorry itself.

"This is an absolutely inadequate charge if the tax imposed is supposed to represent the amount of damage caused to the roads, and in no way represents the financial obligation of the owners of motor lorries to the road authorities."

On the question of damage to roads, Mr. Ryan says that the speed of vehicles is a greater destructive agency than their weight. He estimates that a lorry travelling at 20 miles an hour will do four times the damage caused by a vehicle travelling at 10 miles an hour. While he recognises that an omnibus service is a great boon to the residents of certain districts he views "with alarm" the cost of the upkeep of roads to withstand this form of traffic.

Roads must be built to withstand the demands of modern traffic at a greatly increased cost, and the provision of the large sums necessary for this work must be found elsewhere than in the pockets of the rural ratepayer.

"It will take several years and an enormous amount of money before all the principal roads of the country are reconstructed to meet the traffic using them."

In the closing paragraphs of his report Mr. Ryan points out that there is a great deal of "through" traffic in Co. Dublin, and he expresses the view that the County Council is entitled to a much larger proportion of the Road Fund Grant than has been allocated to it.

COMMITTEE'S REPORT.

The second report was presented by a Special Committee that was appointed to consider Government grants, the traffic census and motor traffic.

In this document the Council was advised to accept a Government grant of £20,000 for road work. The Committee expressed the view that expenditure on concrete and asphalt roads could be fully justified in view of the large amount of reconstruction work that was needed. A concrete or asphalt road would cost between £7,500 and £8,000 per mile, while a tar macadam or bituminous macadam road, which would meet the demands of the traffic and last for ten years, could be laid for £3,000 a mile.

It appeared to the committee that "the time has come when the financial burden imposed on the Road Authority by the demands of modern traffic should be shouldered by the users of the road in proportion to the usage, and by the State. It is evident that, due to the change in the nature of traffic, the present system for providing funds for the upkeep of roads is now obsolete, and that the qualification of property-owner cannot now be regarded as a measurement of an individual's moral or financial obligation towards the cost of the upkeep of the roads."

Dealing with the question of the allocation of the Road Fund, the Committee argued that the County Council should receive £125,000, instead of £90,000.

The Committee estimated that, allowing for the grants at present allocated, an expenditure of £80,000 a year, over and above the ordinary annual provision for maintenance, would be required for the next five years to "tackle the road problem in a business-like way." That sum of £80,000 it suggested represented in some degree "the financial obligation of the owners of mechanically-propelled vehicles and the State towards the solution of the roads problem in the Co. Dublin."

SHARING THE BURDEN.

The Committee reached the conclusion that cost of the upkeep of the roads should be met by the State, the road users and local taxation. Concerning the State's liability, it says:—

"Good roads are undoubtedly a great national asset, and an efficient road service just as important for the welfare of the community as good railway, canal, or postal services. The well-being of the nation is, in the opinion of the Committee, more closely connected with good roads than with good railways or canals, as the latter cannot function without an efficient feeding service.

"The amalgamation or unification of the railways of the country is an accomplished fact, and every argument and reason advanced and accepted as a plea of justification for this measure applies with still greater force to the roads. The amalgamation of the roads is, in the opinion of the Committee, not only desirable, but is absolutely essential. There is no reason why, say, the Dublin-Cork road should be under the control of six or seven distinct bodies, each acting as an independent unit, without any co-ordination or co-operation. The development of tourist traffic has been referred to as the second most important industry of the country, and your Committee, in submitting this report, recognises the importance and the desirability of developing this form of traffic; but the cost of providing for it must be met out of the proper source. Good roads are alike a benefit to the owners of the Rolls-Royce and the ass's car, a benefit to each and every citizen of the State, and it should be the duty of the State to foster and develop the nation's highways."

Regarding the road-users' liability, the Committee says:—"All road users should contribute to the upkeep and improvement of the road in proportion to the usage, or in proportion to the damage caused, and the Committee believe that a basis of taxation can be easily arrived at which will attain this objective; they recognise that the present system of taxation, which is based on horse-power tax, is not equitable, as it is only a potential tax on possibilities, rather than a tax on actualities."

The passage on local taxation reads:—"The Committee consider that the third method of contribution should be from local taxation, levied in the same manner as at present, as they recognise that there remains, after allowing for the two foregoing contributors, an obligation on the local property owner to pay, what the Committee, for want of a better word, style an 'accommodation tax.'"

The report speaks of the need of legislation on the lines indicated in the report.

THIRTEEN SEAMEN DROWNED.

OIL TANKER CAPSIZES IN BRISTOL CHANNEL.

TRAWLER WRECKED NEAR ABERDEEN.

Thirteen lives were lost in two shipping disasters, the news of which was received yesterday. The vessels concerned were the British oil tanker, Redline No. 1, which foundered in the Bristol Channel shortly before midnight last Wednesday, the only survivor of the crew of nine being the chief officer; and the Aberdeen trawler, Ulster, which was wrecked on the Kincardineshire coast yesterday, with the loss of five of its complement of eight.

Chief Officer Darragh, the sole survivor of the Redline, who belongs to Gloucester, was landed at Swansea yesterday. He said that his vessel was in a perilous condition off Trevose Head when the Swansea trader, Theresa, came up and stood about a hundred yards off, unable in the raging sea to launch a boat. The Redline commenced to turn turtle, and the captain shouted "Abandon ship. Every man for himself." The crew dived into the sea, but Mr. Darragh was the only one who succeeded in reaching the Theresa.

The Redline was a small vessel of 300 tons, and the crew hailed from the Glasgow district. It belonged to the Mexican Petroleum Company.

DISASTER IN FOG.

SURVIVORS' SUFFERINGS.

The trawler Ulster ran ashore on the rocks between the Kincardineshire villages of Cove and Portlethen, five miles south of Aberdeen, during misty weather ir the early hours of yesterday morning. It was on its way to Granton for coal, with a crew of eight belonging to Aberdeen. The skipper, mate, chief engineer, second engineer, and a fireman were lost.

News of the disaster was brought ashore in a dramatic manner. Just at daybreak, two drenched and badly battered seamen barefooted, with feet and legs cut and bleeding, and their clothes in tatters, appeared at the door of Cairnrobin Farm with news of the tragedy, and told how they had scrambled over the rocks and had to leave the only other survivor, an old man, Charles Robertson, at the foot of a steep cliff over sixty feet high, in such a state that he was unable to climb it.

Mr. Ley, station officer at Cove Coastguard Station, set out with another man for the scene, and at the foot of the cliff, with an almost straight fall of sixty feet, they found Robertson crawling on a rock, about ten yards from where the Ulster had struck. The rock had been left high and dry by the tide; but the old seaman was unable to make the ascent, which had proved so terribly trying to his younger shipmates. A life line was thrown to him, and Robertson girded it about his body, and scrambled along a short distance on the rock until he reached a position from which he could be pulled to the top.

Alexander Craig, one of the survivors, followed the rescuers, and assisted them in their arduous task of hauling the old man to safety. Robertson, when drawn to the summit of the cliff, was found to be in a state of exhaustion from his lengthy period of exposure. The three survivors were so roughly buffeted in the surf that their clothes were torn and their bodies bruised and cut. Charles Robertson is the father of the drowned mate.

Alexander Craig is known as "The Torry Hero," as the result of his gallant rescue work when the Danish steamer, Niels C. Koch, was wrecked near Aberdeen in 1913.

It transpired that the men drowned attempted to reach the shore off the stern end of the trawler, but were caught in the boiling surf and washed out to sea. The three who escaped made for safety over the bow of the vessel, and scrambled over a succession of boulders at the foot of the towering cliff, up which the two who called at Cairnrobin Farm managed to scale after exhausting efforts.

The drowned are:—Alexander Robertson, skipper, 5 Abbey place, Aberdeen, single; Charles Robertson, mate, 140 Walker road, single; Robert Reynold, chief engineer, 22 Victoria road, Torry, married; George Arnott, second engineer, 246 Sk

the past, I trust it may soon be abated, as without some such relief private enterprise will necessarily continue to be very much restricted. Spasmodic State-aided efforts, though no doubt sometimes necessary, are, after all, merely palliatives, and it is to private enterprise, fostered by moderation in taxation and a feeling of absolute confidence in the future, that we must look for the regeneration of the industrial fortunes of our country and the consequent easement of the misfortune of unemployment, which is one of our most urgent problems.

INCOME TAX TROUBLES.

On the subject of taxation, I would like to refer to the great inconvenience, sometimes even amounting to loss, attending the present system of initial double income tax in respect of investments held outside the Free state, and *vice versa*. It is a difficult question to deal with, but one which, I think, should not prove insolvable by the appropriate Departments of the Free State and the British Governments. You will, I think, agree it is highly desirable—indeed, absolutely essential—that the investors of both countries should be mutually attracted to each other's business developments.

During the year we have opened new branches at Nenagh and Castlerea, and it is to be hoped that we shall meet in these centres with the same support that is accorded to us elsewhere. Our former colleagues, Mr. Joseph Todhunter Pim and Mr. Henry Seymour Guinness, found it necessary to leave us during the year, the former, I am sorry to say, owing to ill-health, and the latter on account of other business engagements. We much regret their loss. Major Henry and Lord Ardee have been elected to fill the vacancies.

BANKING IN IRELAND.

In concluding, may I refer to the generally sound condition of banking in Ireland? Owing to the manner in which the affairs of our banks have been conducted they have most justifiably gained the confidence of everyone, and I hope and pray that no hasty or ill-conceived action will be taken by any section which would have the effect of shaking this confidence, as the solid position of the Irish banks is, in our thinking, one of the greatest assets that the country possesses. Before I sit down it is a pleasurable obligation on me to refer to the staff. When I tell you that, from the highest of our officers to the youngest of probationers, you are well and faithfully served, I have said all that can be said. I now move the adoption of the report and statement of accounts. (Applause.)

Sir Walter Richard Nugent seconded.

The Chairman, after some shareholders' questions, had been replied to, said he could be pleased to hear that the dividend was not to be increased.

CORPORATION PROFITS TAX.

Mr. Arthur Lloyd Blood, solicitor, said that they were indebted to the Chairman for his favourable statement. He thought that the balance sheet, compared favourably with any made in the United Kingdom. He referred to a circular sent out by the bank in June last to the shareholders regarding the question, which had arisen as to whether or not the Bank of Ireland was liable for corporation profits tax, which was only payable by a company "established" that the liability of its shareholders was limited. The Commissioners of Inland Revenue decided that the bank was not liable for the tax, but the Board of Taxes required them to state a case for the opinion of the High Court. He (Mr. Blood) thought that that case had been heard, and judgment reserved. If the judgment was adverse, he presumed that the bank would take the matter further. The question arose as to the liability of the stock holders. The Bank of Ireland Stock had always been regarded as a trustee security without liability. Was it still a trustee security in England? So far as he knew the Trustee Act of 1893 had not been repealed, and was still in force. But whether the bank was liable for corporation profit tax or not it did not affect the stability of the bank.

Mr. Grierson said that he should like to add a few words to what had been said as to the position in which the bank now stood, and had stood for several years back. During the war things looked doubtful, and large sums had to be written away for depreciation of capital. Sums amounting to £2,730 odd were taken to that effect in 1910 down to the present time for depreciation and reserve. He pointed out that the profits of the bank had risen since 1908 and 1909 from £300,000 to over £600,000, which showed a very strong position indeed. And, of course, the amount of money kept from the shareholders during the war for depreciation, and to strengthen the reserves, gave them a great lot of money that they had not to pay anything for, and which the bank could lend at a good rate of interest. The only disappointing thing, he said, was that, while the profits of the bank had increased since 1908 from £300,000 to £600,000 the dividends paid to the shareholders had only gone up by about £60,000. Taxation was ruining the country at present. They had heard of over-taxation in the past, but now they were over-taxed, and if this over-taxation went on where would the country be? "We have," he said, "a luxury in Home Rule, and every luxury has to be paid for, and I suppose that those who voted for it should pay for it and look pleasant, but those who did not vote for it—well—" (Laughter.) He would not go into political questions, but would conclude by congratulating the Chairman and the Board for the very good statement he had put before them. (Hear, hear.)

Another shareholder referred to the difficulty of getting repayment of income tax.

The resolution was adopted.

TRUSTEES AND BANK STOCK.

The Chairman said that he was much obliged for the complimentary remarks on the balance sheet and the way the bank had been conducted. As regards what Mr. Blood had said, their attention was called to the matter querying as to whether the Bank of Ireland Stock was a trustee security in England and Northern Ireland. They wrote to the Treasury, and had received the following reply:—

"Treasury Chambers, Whitehall, 21st October, 1924.

"Dear Mr. Thompson,—In reply to your letter of the 20th October, the article in the *Nation* on the 10th inst. is incorrect. We have never had any doubt that Bank of Ireland Stock remained a trustee security in Great Britain and Northern Ireland in accordance with the specific provision of Section 1 (c) of the Trustee Act, 1893. We have always been advised to that effect, and enquiry at the Lord Chancellor's office elicits that they are not aware of any such decision or opinion to the contrary as is attributed to Lord Birkenhead. The position erroneously given to Bank of Ireland Stock in the *Nation* article is true of certain Irish railway stocks, and probably the erroneous idea about Bank of Ireland Stock has arisen by confusing the two cases. Yours very truly,

(Signed) "O. E. MEREYER.

"Newman Thompson, Esq."

As regards the question of corporation profits tax, the matter was *sub judice* at present. With reference to Mr. Grierson's statement about the poor shareholders, he pointed out that the dividend which was being paid this year was £17 6s. 8d., ex tax, which was £1 6s. 8d. more than that of last year. The proprietors were anxious to share as much as possible the prosperity of the bank, and attention would be given in that respect; also to Mr. Grierson's suggestion that the dividend should be more equally divided. As regards the income tax trouble, they were looking into the matter, and the previous day they met in that building and discussed the matter with people representing other important interests. They would try and hammer out some system, with the support of the Government. On the motion of the Chairman, seconded by Mr. Grierson, 2,000 guineas was passed towards relief of distress in the West of Ireland.

On the motion of the Chairman, the dividend of 6½ p.c., and bonus of 1 p.c., were approved.

A hearty vote of thanks was passed to the chairman and directors, and the meeting ended.

At a meeting of the General Court of Proprietors, held previously, the Right Hon. Lord Ardee was elected a director of the bank.

DISTRESS IN THE WEST.

LADY DUDLEY'S NURSES.

TO THE EDITOR OF THE IRISH TIMES.

SIR,—I have been directed by the Committee for Lady Mayo's Appeal to send you the following lists of contributions received up to December 31st, 1924. Other lists will appear in the course of a few days, bringing the amounts received up to date. The response has been gratifying, but the need is urgent, and further help is earnestly asked for. Donations or subscriptions will be gratefully received and acknowledged if sent to the Countess of Mayo or the Secretary of the Appeal, 33 Molesworth street, Dublin.—Yours, etc.,

FLORENCE LEIGH, Secretary.

33 Molesworth street, Dublin,
January 23rd, 1925.

H.E. the Governor General	£10	0	0
Mr. and Mrs. Jacob	40	0	0
Sir John Arnott, Bart.	25	0	0
Captain Woods	30	0	0
Employes of White, Heather Laundry	10	4	3
Mrs. J. H. Ryan	12	0	0
P. J. Murphy	10	10	0
Mrs. Everard Hamilton	10	0	0
Mrs. O'Connor	10	0	0
Miss Healy	10	0	0
W. Rochfort	10	0	0
Right Hon. J. Horne	10	0	0
E. J. Duff	10	0	0
R. S. Pennefather	10	0	0
W. J. Pasley	5	19	6

Donation of £5—Anon., Lt.-Colonel Tattenham, Miss Usher Quin, Anon., Captain Carden, J. O'Carroll, M.B., per H. Benson, Mrs. W. E. Wingfield, Mrs. Smyth, Lady Nesta Fitzgerald, Rev. R. H. Semple, Anon., Mrs. McCann, Sir George Fottrell, Miss Riddell, Mrs. H. L. Moore, Lady O'Loughlen, A. W. Ponham, Hon. Lady McClintock Bunbury, Mrs. Parkinson, Mr. King, Mrs. J. Wright, 92 Kirkstall-rd., Miss M. Ormsby, C. C., Anon., Colonel de Burgh.

Donation of £4—Anon., per Rev. J. E. Scott, Presbyterian Church, Greystones.

Donation of £3 10—Per Lady Taylor.

Donation of £3—Mrs. Mackinnon, Mrs. E. M. Bayley, U. H. White, Miss A. Chance, Anon., Some Lord Friends.

Donations of £2—Anon., A Spring, Mrs. C. M. Trevor-Cunningham, Mrs. Greenhill, Mrs. Adams O'Brien, Mrs. Buckley, Mrs. Hart, H. Miss L. H. Goodbody, H. S. Tuffen, Mrs. J. M. Morrison, Anon., and Mrs. O'Brien.

Donations of £2 2/—A. K. Anon., S. Mansfield, Miss Maud Hulton, Rev. W. H. Graham, R. F. Falkiner, Colonel G. A. Hughes, Mrs. J. Graham O'Neill, Edward Jameson, Lady Chance, Miss Kingsmill, Lorer of Connemara.

Donations of £1 1/—Miss Cullinan, Miss L. Tobias, Miss Archdall, Miss F. Geoghegan, Miss O'Leary, J. J. Anon., Miss Williams, Mrs. C. Maunsell, Miss M. Moore, Mrs. Palmer, Miss A. S. Armitage, C. Adams, Mr. and Mrs. J. Hone, Miss C. Radcliffe, per Mrs. Lillis, Miss J. Clarke, Mrs. M. Shea, Miss Lillis, Miss Bewan, Mrs. Ryan, Mrs. McDonnell, H. McCormick, Mrs. Sinnott, Mrs. Everard, Hamilton, Mrs. Cole, C. Wilson, Mrs. Hall, Miss G. F. Green, H. Watson, Mrs. Gibbons, M.D., Mrs. M. Villiers, Mrs. Carey, J. F. Pell (per Mrs. Pell), Mrs. Cronyn, Mrs. Hamilton, Dr. Cree.

Donations of £1 per Rev. Hunter:—Lord Ardee, Anon.

Donation of £1—The Misses Butler Lowe.

Donation of £1 1/—Mrs. and Miss Dowse.

Donations of £1 1/—J. L. Dawson, Mrs. M. Stayte, Lady Parsons, H. R. Beatty, Mrs. Mitchel, Miss Campbell, Miss Mary Stokes, Mrs. Martley and Barlee, Judge Wylie, T. W. Rice, Mrs. Upton, Print and Stationery, Ltd., Young Warren.

Donations of £1—J. O'Brien, Superintendent, Holy Faith Convent, Clontarf; Miss Creed, Miss Gibson, Mrs. Somers Goff, Charles Jose, Miss Dowse, R. W. Lloyd, Mrs. Compest, Anon., Miss Powell, Dr. Mooney, A Friend, Miss E. Hone, Miss Barclay, Mrs. T. Hamilton, Mrs. Ferguson, Anon., Mrs. Wilson, Donnybrook, A. Johnston, J. W. Popham, Miss Hodson, Lady Dowdall, Mrs. Goff, Mrs. M. Lefroy, Mrs. A. F. Barton, Dr. Pearson, Mrs. O'Reilly, Mrs. E. Mayne, Miss A. J. McNeill, Mrs. McReady, Mrs. Devin Tuthill, W. H. Chance, Messrs. Hopkins and Hopkins, M. J. Kelly, Mrs. Eaton, Mrs. Eaton, Mrs. G. A. Waller, Anon., Anon., Mrs. H. H. Steele and C. M. Reid, Miss Newport, Miss M. Scott, Mrs. H. Figgis, Lady Wheeler Cuffe, the Misses Duckett, Mrs. McAuley, Miss Warung, G. Johnston, Miss Penham, Mrs. Edward Fitzgerald-du, Mrs. Dobbs, W. Lawder, F. E. Winder, Mrs. Marcom, Miss Greene, Mrs. J. H. Dorley, L. Lecson, E. Rhodes, S. H. Marshall, Mrs. J. Bennett, Provost, Dr. Ingram, Miss Hall, Mrs. Thorp, Miss W. Place, P. Orway Johnston, W. M. Newport, Sir Hunt Walsh, Mrs. Wynne, Mrs. Jacob, Mrs. Jacob, Mrs. Wynne, A Friend in the South.

Donation of £1—Lieut.-Colonel M. J. Gamble.

Donation of 15/—Mrs. and Miss Kerrell.

Donation of 12/6—Mrs. H. Evans Price.

Donation of 10/6—Canon and Mrs. Fergusson, Mrs. Young Warren.

Donations of 10/—Mrs. F. Leonard, Mrs. Macaulay, Mrs. Clancy, F. Kennedy, Mrs. Meehan, Rotheram, the Misses Pim, Miss Mercier, Miss Devlin, Miss Davin, Miss Cogwell, Mrs. Eyre, Mrs. Bolton, Mrs. Stewart's Three Children, Mrs. Thompson, A. Gamble, S. L. Blandford, J. G. Reed, W. Tarrant, Anon., Miss E. Jellett, S., O'Brien, Mrs. Chance, Miss Kingsmill-Moore, Lorer of Connemara, Mrs. Acton Gibbon, Anon., Mrs. Fowler, S. Mercier, Miss Johnston, Miss Empson, Mrs.

DISHORNING CALVES

EFFORT TO HAVE IT MADE COMPULSORY.

A SAVING OF £1,000,000 A YEAR.

The Live Stock Breeding Bill passed through Committee in the Free State Senate yesterday.

There was a long debate on the question of dishorning cattle. Mr. Counihan suggested that a clause should be inserted in the bill providing that every calf must be dishorned before it is twenty-one days old.

It was stated that, if the Free State sent only polled cattle to the English and Scottish markets, the trade would increase in value by £1,000,000 a year.

The Minister for Lands and Agriculture said that the matter could not be dealt with in that bill. It was possible that there would be legislation to govern the transport of cattle, and he would undertake to consider the question of dishorning in that connection.

SAFEGUARDS AGAINST TUBERCULOSIS.

The Committee stage of the Live Stock Breeding Bill, 1924, was resumed.

Mr. Linehan proposed, as an amendment to Clause 3, that there should be a special test for tuberculosis. Every licensed bull, he said, should be free from that terrible disease.

The Chairman (Lord Glenavy)—As the clause stands at present the Minister has that power.

Mr. Hogan, Minister for Lands and Agriculture, said that power to make an inspection already existed. The question was whether it would be an advantage to say so in specific words. He thought not. The tubercular test was not infallible. A bull might react to it and yet be all right. In view of the uncertainty of the test, he thought that it would be better not to mention the matter specifically.

Mr. Linehan said that in view of the Minister's statement he would withdraw the amendment. His only object was to protect the herds of the country from the damage caused by that disease.

Mr. R. A. Butler moved the addition of a new sub-section to Clause 3, by which the purchaser of a bull or ram from outside the Free State should, on the production of a certificate from a veterinary surgeon that the animal is free from disease, be entitled to bring it into the Free State and get it licensed.

Colonel Sir Nugent Everard said that where there was a general embargo on the importation of cattle from England or Scotland they could not make exceptions.

Colonel Moore asked the Minister if anything had been done about a Free State quarantine station. They had a quarantine station in the North

A WAY OUT.

Mr. Hogan said that the amendment was cutting into a very important series of laws dealing with the importation of cattle from abroad into Ireland. It was not sound to interfere with that body of legislation in a bill like that. The amendment as it stood would mean that so long as there was a certificate of freedom from disease the animal must come in. That would interfere with the present position.

They could get over the difficulty of the technical offence of having an unlicensed bull by having valuable animals inspected on the ship or at the North Wall, and issuing a licence. If they issued a licence on the strength of a certificate it might be found that the animal was not up to the standard of quality and substance required.

If they had a quarantine station bulls would be kept there for the incubation period of foot-and-mouth disease. They could not take a chance of one in a thousand of importing foot-and-mouth disease into the country. If an animal in the quarantine station was found to be infected with foot-and-mouth disease confusion would be caused, and the ports would probably be closed for a few months. If the disease occurred at the quarantine station it might be carried out by birds or other agencies, and a large part of the country might be infected. As the bill stood they could make arrangements for giving a licence to imported bulls, in order to avoid the technical offence.

Mr. Butler accepted the Minister's undertaking to go into the matter between now and the Report stage.

Clause 3 was declared part of the bill.

DISHORNING CALVES.

Mr. Counihan proposed the insertion of a new sub-section before Clause 18, that "on and after the appointed day it shall not be lawful for any person to have in his possession any calf more than 21 days old which has not been treated in the prescribed manner to prevent the horns from growing, except such person is authorised by licence or permit under this Act to keep such calf."

He said that it should be remembered that it was against the law to dishorn cattle, except under an anæsthetic. Unless they were to lose the trade in "pollies," they would have to accept that amendment. It was a simple matter to dishorn calves at from three days to three weeks of age by an application of caustic potash, whereas the dishorning of mature cattle involved a certain amount of cruelty and was also against the law. The "polly" trade was a very important branch of their store cattle industry. Thirty per cent. of the store cattle exported were "pollies." Their best customers in England and Scotland would not have a horned animal coming to the way they fed cattle in the winter.

Polled cattle were worth from £1 to £2 a head more than cattle of the same weight and quality with horns. He then read an extract from a letter from a member of the firm of Thomas Nelson and Sons, one of the biggest auctioneering and distributing firms in Scotland. These stated:—

"I am very pleased to learn that there is a movement in hand to try to remedy the disastrous waste, both in money and worry, through the bruising of Irish cattle in transit from Ireland to here. I have always maintained that if the dishorning of all fat and store cattle were made compulsory, the problem of bruised cattle would be practically solved. In conversation with several of the principal meat market buyers, also some extensive country buyers, we find that they estimate the damage at about a halfpenny per pound overhead, which works out roughly at £1 10s. per head, that has to be deducted off the price of an Irish animal. We, ourselves, handle round 45,000 Irish cattle and 6,000 Canadian per annum; so you can imagine the enormous wastage incurred through the bruising of Irish cattle. Some of our best buyers insist on buying Canadian cattle, when available. Although about 12 days on the voyage, they are landed in such good condition that it is unknown to have a bruised or damaged carcase. About 90 per cent. of the Canadians we have sold have been polled, which is also the principal reason for the farmers buying so many of them. About 70 per cent. of the cattle fed here are accommodated in courts or boxes, and farmers will not buy horned cattle for that purpose at any price. You will have done a great service to the Irish cattle trade if you succeed in influencing the carrying out of this most important project."

OTHER REASONS.

Continuing, Mr. Counihan said that he could quote several instances on the same lines, but that letter explained to a great extent the arguments in favour of dishorning. There were several other reasons why cattle should be polled. A big percentage of the cattle were bred in the South, and there was movement from the South to the West and Midlands. About 75 per cent. of the cattle were exported. The question of transit was, therefore, important. One beast more could be put into a wagon when they were polled than when they were horned. If a polled beast fell down, it had a chance to get up, whereas a horned beast had to lie there and possibly get trampled on, and sometimes almost killed. Feeding was also more difficult among horned cattle, because a vicious beast would go over the field and horn the others away from the hay.

Mr. McLysaght said that he had great sympathy with the amendment. It was well know that great cruelty occurred in the cutting off of horns, and it was also well known that it was being done in spite of the law. At the same time, the amendment could hardly be carried into effect as it stood, because certain calves ought not to be treated in the manner suggested.

Dr. Gogarty supported the amendment. Apart from the loss of condition, estimated at a million pounds, there was the very important consideration of cruelty. A nation was more or less regarded as humane, and advanced by its efforts to remove from the brute creation the sufferings incidental to our meat-eating habits. The necessity for preventing cruelty was, perhaps, more evident in Ireland than in the neighbouring country. He supported the proposal for two reasons, as saving money, and as saving the nation's face as regarded humanity.

Sir Nugent Everard said that, so far as heifers were concerned, the suggested operation would ruin the "springer" trade. The process of dishorning was looked on with suspicion in England, because the people there thought it was done for the purpose of concealing theft. It seemed to have been left out of account altogether that there were certain pedigree herds of horned cattle, and to dishorn them would be to put them out of all show rings. He suggested that if the matter was to be dealt with in that bill, a separate clause would be necessary.

LEAVE NATURE ALONE.

Mr. Westropp Bennett opposed the amendment. He said that horns were certainly given to cattle by Nature for some reason, and they would be wrong to interfere with Nature for the sake of their trade with England. If a polled cattle were desired, they could be produced by breeding. He doubted whether the suggested process was free from cruelty.

Sir John Keane said that the amendment was impracticable in the form proposed, unless they were going to do injustice to the pedigree breeders. Again he urged the unwisdom of State interference. If people would not see the necessity themselves, it was very little use for the State to try to convert them.

Mr. Hogan said that there could be no question of dishorning female calves, pedigree or not, or calves kept for bulls. That would exclude pedigree herds from the operation of the requirement. Subject to that he agreed that it would be a big advantage to have all the bullocks of the country dishorned. It would probably be worth 10s. or £1 per head, or a million pounds a year. He urged, however, that the proposal could not suitably be dealt with in that bill.

Mr. Counihan said that store cattle were worth £1 to £2 per head more as "pollies" than as horned cattle.

Mr. Hogan—I agree, but it would be unsound to alter the scope of the bill now.

Sir Nugent Everard said that the prospective increase in value ought to be sufficient inducement to the farmer without any legislation, if publicity were given to the market aspect.

Mr. Counihan said that the cattle did not come into the possession of the people who would get the advantage of dishorning until they were 1½ to 2 years old, when it would be impossible to dishorn except with the saw. For about thirty years the Department had circulated leaflets advocating dishorning of calves, but it had not become common. That was the answer to the argument as to propaganda.

A CONFERENCE.

Mr. Hogan repeated that he regarded the proposal as sound subject to exceptions, but it was too big a subject for that bill. A conference was being called at the moment between the railway and shipping companies and the trade in regard to the treatment of cattle in transit, and with regard to the question of their condition when they reached England. It might be necessary to introduce legislation as a result of that conference, and in that case this matter could be considered and dealt with at the same time. It could then be done carefully, and with due regard to all the arrangements that would be required.

Mr. Counihan said that he would withdraw the amendment if the Minister said it "will be" considered instead of "could be."

Mr. Hogan—Undoubtedly it will be considered.

The amendment was by leave withdrawn.

RAMS AND BOARS.

The Earl of Mayo moved the deletion of the sub-section relating to rams and boars.

Mr. Hogan said that they were exporting seven to eight million pounds' worth of bacon at present, and he hoped they would export twice that amount. As they would have to depend more on their bacon export in the future than in the past, the inclusion of this section would put him in a position to licence boars. It would be as easy to administer that part of the bill in regard to boars as to bulls, and he thought all the arguments were in favour of giving them an opportunity of doing for the bacon trade what in effect they were able in the bill to do for the cattle trade.

The amendment was rejected.

The remaining clauses of the bill were passed without discussion, and the Committee stages of the bill concluded.

DUBLIN ADVERTISING BALL.

Many striking and original costumes are being planned for the Advertising Ball to be held in the Metropole Restaurant, Dublin, on January 30th next. In view of the demand for tickets, those who intend wearing fancy dress are advised to make immediate application for tickets (stating, if possible, the section under which they are competing) to Mr. F. P. Douglas, Hon. Secretary, Advertising Ball Committee, 40-41 Sackville street, Dublin. The fancy dress costumes must be worn throughout the night, and not during the grand parade only.

JUNIOR EXECUTIVE OFFICERS.
Open Competitive Exam., 10th March
For Males and Females (age 17-21).
Special Day, Evening and Correspondence Classes working at SKERRY'S COLLEGE, 76 St. Stephen's Green, Dublin.—(Advt.)

The Court of Directors of the Bank of Ireland, held yesterday.
Mr. W. P. Cairnes, the Right Hon. George F. Stewart, Lord Ardee, Sir George F. Brooke, the Right Hon. Jonathan Hogg, Sir Walter Nugent (Deputy-Governor), Mr. Joseph X. Murphy (Governor), Mr. R. J. Buckley (Secretary), Mr. G. R. Deverell (Accountant-General), Mr. C. J. Rutherfoord, Captain W. L. A. Goulding, Mr. H. B. Pollock, Mr. H. J. Millar, and Major H. A. Henry.

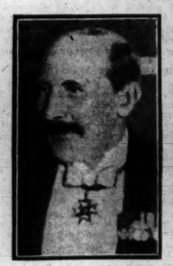

Lord Ardee, who was elected a Director of the Bank of Ireland yesterday.

Stallholders and Helpers at the Annual Sale of Work held yesterday at the Abbey Church Lecture Hall, Dublin.

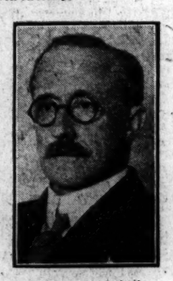

Sir Arthur Paget, who lectured yesterday at the Royal College of Surgeons in Dublin.

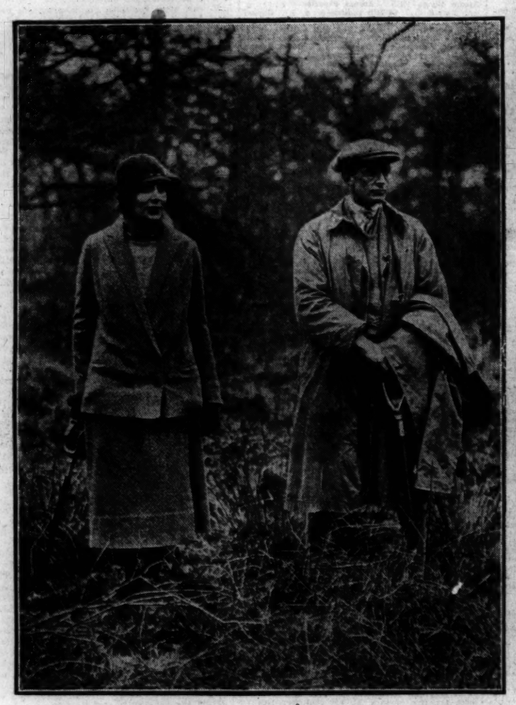

The Countess of Bessborough and Major Bolian at the Kennel Club's Fifth Championship Field Trials for Spaniels at Horndean, Hants.

Miss Muriel Mary Aldridge, only daughter of Mr. W. Napoleon Aldridge and Mrs. Aldridge, of Sussex, whose engagement to Captain Jack Carstairs Maude (57th Wilde's Rifles, F.F.), only son of Mr. H. W. Maude and Mrs. Maude, of Glenakilty, Co. Cork, was recently announced.

Lieut.-Col. C. Heseltine (right) and the Hon. W. J. Hewitt (left), the Judges, with the Earl of Chesterfield (Referee), at the Kennel Club's Field Trials for Spaniels.

Colonel and the Hon. Mrs. Berwick arrive at the Meet of the Fitzwilliam Foxhounds, near Huntingdon, in a quaint turn-out.

IRISH BACON TRADE.

UNDERMINED BY DANISH IN THE ENGLISH MARKET.

The position of Irish agriculture was referred to at a meeting of the County Wexford Executive of the Farmers' Union, held at Enniscorthy. Colonel Gibbon emphasised the necessity for keeping the Union in a strong position, in view of the keen competition in the markets. Last year there was scarcely 1,000 sides of Irish bacon sold in London, although at one time the supply was mainly Irish. The Danish export of bacon to London, he added, had increased from 25 per cent. to 70 per cent. of the total.

The cattle trade was going in a similar way, and Irish cattle were being cut out by the Canadian supplies.

Mr. M. J. Jordan, P.C., Ballyhamilton, said that the Government were giving their attention to many large schemes that could easily be left over for the next 20 years. There were grants last year for the Tailteann Games and similar matters, while the main industry of the country was sinking. The Government should be made realise that the farmers had the main power of the country in their hands, and might turn it against them.

IRISH MEAT FACTORIES.

WEXFORD, COUNTERS THE CLAIMS OF WATERFORD.

The Department of Agriculture has under consideration representations from the Irish Co-operative Meat Co., Ltd., Waterford, with a view to instituting an educational campaign designed to encourage farmers and others from whom the factory would derive its supplies to produce the class of live stock best suited for the production of dressed meat, bacon, lambs, etc. The Department, in a letter to the Wexford Chamber of Agriculture, stated that they were in entire agreement with the company as to the need for such educational propaganda.

The Wexford Chamber has now decided to ask the Department to render the same assistance to the Wexford Meat Factory as it proposes to give to the Waterford Factory, which is not yet in existence.

MODEL FROCKS BELOW COST.

During the special sale at the Marlsen Salons, 114 St. Stephen's Green, marvellous value in model afternoon and evening frocks can be obtained. These are in new styles and colourings, and have only just been delivered, but are specially priced for the last days of the sale. Knit wear, too, has been drastically reduced.—(Advt.).

BELFAST SHIP FIRE.

SMOULDERING FLAX QUENCHED BY FIRE BRIGADE.

The Belfast Fire Brigade was called yesterday to await the arrival of the s.s. Rowanpark from Reval and Riga, which had 800 tons of flax on board. A portion which had taken fire after leaving the Baltic was smouldering. The vessel put into Copenhagen, where carbonic gas was pumped into the hold through holes bored in the deck plates.

On her arrival at Belfast yesterday Dr. Hogg carried out tests of the amount of carbonic gas in the hold, after which the vessel was removed to the North Wall of the Spencer Basin.

The Rowanpark is a steel screw steamer of 1,935 tons gross tonnage, owned by the Deanholm Shipping Co., Ltd., of Greenock, and was chartered by Messrs. G. Heyn and Sons, Ltd., Belfast.

A LABOURER'S COTTAGE IN CLARE.

JUDGE'S SEVERE COMMENT.

A scene of excitement at a meeting of Tulla (Co. Clare) Rural District Council was described to Judge McElligott, K.C., at the Ennis Circuit Court, when Patrick Meehan, Garrura, sued Michael McCarthy for £500 damages for alleged slander.

The plaintiff stated that he carried on an exporter's business, and lived in a labourer's cottage. The defendant was a member of the Council, and a notice of motion had been handed in to dispossess the plaintiff of the cottage. When the motion was being considered by the Council, the plaintiff stood on a bench about three feet high and was appealing to the Council to be left in the cottage, when the defendant said: "Go down, you spy." A crowd of 100 to 200 people present at the meeting cheered when these words were uttered. Subsequently the defendant offered to apologise and withdraw the remark.

The Judge said that the plaintiff had possession of a labourer's cottage, and was simply robbing the poor by remaining in possession. It was the most blackguardly case he had yet come across in regard to a labourer's cottage. He dismissed the case, with the highest possible costs and expenses that he could give. The words used had been mere vulgar abuse, and were understood as such by everybody present at the time.

DERRY'S NEW MAYOR.

Londonderry Corporation yesterday elected Mr. J. G. Magee as Mayor for the ensuing year. Messrs. R. Watson, J. M. Mark, and J. R. Hastings were nominated for the office of High Sheriff.

NORTHERN EDUCATION SCHEME.

DERRY CORPORATION AND INSPECTION CLINICS.

At the meeting of the Derry Corporation yesterday the Town Clerk (Sir Henry Miller) drew attention to the schemes drawn up by the Education Committee in regard to Medical Inspection Clinics.

He said that if the schemes were approved they would involve a very heavy expenditure. He suggested that the report should be sent to the Finance Committee for consideration. The Government, he said, would only contribute one-third of the expenditure incurred in excess of a vote equivalent to 1s. in the £, and if these schemes were proceeded with there would be an excess.

Alderman Sir John McFarland, Bart., said that these schemes meant direct taxation to make up more than £2,500.

The schemes were referred to the Finance Committee.

"TINKERING WITH TRAGEDY."

HALF THE PUBLIC-HOUSES SHOULD CLOSE, SAYS PARISH PRIEST.

"No liquor Act will be regarded as satisfactory that fails to cancel at least one half of the existing licences," declares Canon Nortune, P.P., of Wexford, in a statement which points out that Ireland is the only country in the world that has a public-house for every 257 of its inhabitants. England, he says, has a public-house for every 463 of its inhabitants.

"It must, however, be admitted," he says, "that the recent Liquor Act is by no means devoid of merit."

He, however, takes the view that legislators who profess to aim at creating a sober Ireland are "tinkering with tragedy," and cutting off merely the fringe of a great social, moral and economic evil, unless they insist upon a drastic reduction of our public houses.

ROOM WITH A GHOST.

MONAGHAN COMPENSATION CLAIM.

At Monaghan Circuit Court yesterday, before Judge Devitt, Lady Edith Wyndham, Mr. George W. Finch, and Major-General Vesey John Dawson claimed £6,000 compensation for the burning of Glenbourne House, Rockcorry, in February, 1922. The house formerly was occupied by members of the Dartrey family, but lately it had been the residence of the estate agent.

The State was the respondent and admitted malice.

Mr. Henry K. Leslie, the estate agent, gave evidence to the effect that the building was required for the purposes of the estate. He said that the destruction of the property had caused loss of employment.

Mr. Parkes, builder, Dundalk, was examined as to the increased cost of building and material.

The State Solicitor called his attention to a place in the basement marked as a study on the plan.

The witness explained that that was an old room, without window or anything else. There was no way in or out. They were told that there was a ghost story about it.

The State Solicitor—If that is heard, the mansion will not be re-built.

Witness—It is a respectable thing to have a ghost in a big mansion house.

The witness further said that the house was situated in a very picturesque spot, with the demesne all round it.

Mr. P. Verdon, Architect of the Board of Works, estimated that £4,163 would reinstate the property.

Mr. J. Barraclough, of Messrs. Battersby and Co., auctioneers, Dublin, estimated the market value of the house at £1,755.

After legal argument on the question of the reinstatement of the old building or of the provision of money for a substituted building,

The Judge intimated that he would award sufficient to put up a building for the landlord's agent, but not for a landlord's residence.

Mr. McCoy said that the estate would take a substituted building.

The Judge said that the present market value of such a building would be £1,700.

A decree by consent was given for £1,755.

"I see you also use Cherry Blossom Boot Polish. It's wonderful how it makes all you young Gent's look so smart. There is no doubt it is good stuff."

Cherry Blossom Boot Polish

BRILLIANT · PRESERVATIVE · WATERPROOF
BLACK, BROWN & TONETTE. In 2½d., 2½d., 4½d. and 6d. Tins.
DARK TAN, DEEP TONE & WHITE. In 2½d., 4½d & 6d. Tins.

MANSION POLISH quickly ensures a brilliant finish to Furniture, Stained or Parquet Floors & Linoleum.

SOLD IN TINS

Worthy of Note!

If you know good Whisky when you meet it — call next time for

HIGHLAND QUEEN SCOTCH WHISKY

Selected for sale at WEMBLEY.

Every good-class Dealer stocks it.

MACDONALD & MUIR, Distillers, LEITH and LONDON.

Queen of Scots

"WADE" Portable Crosscut Saw

P. & H. EGAN, LTD.,

Bridge House, TULLAMORE.

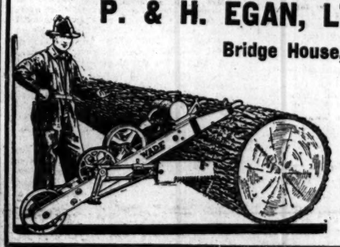

SOLE AGENTS FOR ALL IRELAND

Cadbury's Chocolates

BOURNVILLE CHOCOLATE		1d. BARS
CADBURY'S CHOCOLATE	MILK AND NUT MILK	2d.
CADBURY'S MILK CHOC.	ALSO WITH NUTS ½-lb. BLOCK	1/5
BOURNVILLE CHOCOLATE	ALSO WITH NUTS ½-lb. BLOCK	1/3
TRAY CHOCOLATE (MILK AND PLAIN)	Per ½ lb.	9½d.
BOURNVILLE & TUDOR ASS'MTS	" "	10½d.
WARWICK & BOSTON ASS'MTS	" "	7½d.

BOURNVILLE COCOA 8d per ½-lb. 1-lb-1/3 1-lb-2/6

See the name "CADBURY" on every piece of Chocolate

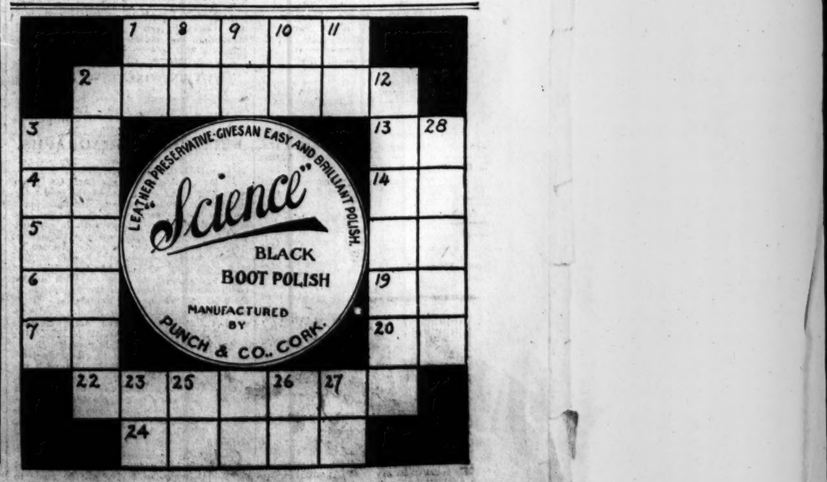

FINANCIAL NEWS AND NOTES.

MARKETS AT A GLANCE.

FRIDAY NIGHT.

STOCKS AND SHARES :—

London Markets harder.

Dublin Stock Exchange firm—Dublin Distillers strong again.

National Loan, 93½.

Manchester Textiles good.

Birmingham Motor Shares steady.

New York Stock Market irregular.

BANK OF ENGLAND RATE	4 per cent.
SAME DAY LAST YEAR	4 ,,
IRISH BANKS RATE	5 ,,
DO., DEPOSIT RATE	2 ,,
LONDON DAY-TO-DAY LOANS...	3-2½ ,,
DO., CALL MONEY	2 ,,

IRISH STOCK EXCHANGES.

DUBLIN.

BRITISH FUNDS AND BANK STOCK GOOD. DUBLIN DISTILLERS BUOYANT AGAIN. RAILS UNDECIDED. TEXTILES AND TOBACCOS HIGHER. MARCONI ORD. STRONG ON THE INTERIM DIVIDEND.

Actual business was circumscribed on 'Change again, except in specialities which continue to attract notice owing to fluctuations in prices, influenced often by rumours or other fluctuating influences. Government National Loan further relapsed, but British Funds further gained in favour in practically all cases. Bank of Ireland Stock, allowing for the dividend, rose a point to 287½, ex dividend 285½. Royals closed firm. There was a much firmer tendency for Dublin Distillers issues, as the "shake out" has evidently done the market good, accompanied as it was by a renewal of rumours held responsible for recent rise. Distillers (Scotch) lost some of the recent strength. Guinness Ord. were well supported, and the Pref. improved. Marconi Ord. Shares rose 2s. 6d. a share on the belated interim dividend statement, which has relieved the situation and should help to infuse confidence in the recent additions to the board of the company. Home Rails remain quiet. The Baronial Guaranteed decision has generally given satisfaction, but some holders had anticipated a "Guaranteed" rather than a "Preference" position in the amalgamated company. Dublin United Tramway Shares were again steadily bought, and closed firm. Parent (Tyre) Trust and Finance Shares were held. Dunlop Rubbers, after being weaker, rallied again. Alliance Gas Shares were supported. Drapery Shares were busy and irregular. Textiles were good, with moderate gains general. Imperial Tobacco Shares were just under 90s., a record price. Brunner Mond Shares were better. Chartered remain busy. Dublin Granaries were on offer, and Hibernian Fire eased back to par.

Government National Loan fell ½ to 93½.

British Funds were active and good. Consols rose ⅛ to 57⅞, and then eased back to 57⅜. War Loan 5 p.c. ⅛ to 101⅛. Funding Loan ⅛ to 90½. Conversion 3½ p.c. ¼ to 76. Local Loans 5 p.c. ⅛ to 104⅝, and India 3 p.c. ¼ to 53¾, but India 3½ p.c. fell ¼ to 67⅞.

Corporation, etc., issues were better. Dublin 3½ p.c. closed again 70 ineffectually bid. Dublin Port and Docks 3½ p.c. rose 1 to 55½.

In Banks, Bank of Ireland Stock rose 1 to 287½ ex dividend and bonus, and Royals repeated 153.

Breweries and Distilleries were lively. Dublin Distillers Ord. rose 2s. 9d. to 49s., after the Pref. rose 2s. 6d. to 49s. 6d., Powers 2s. 9d. to 49s. 6d., 51s., 51s. 6d., and Jameson 2s. 9d. to 92s. 6d. bid. Guinness Ord. rose ⅛ to 49½ and the Pref. ⅛ to 111½. J. Jameson and Son 4 p.c. Debs. repeated 97 for a small lot.

Marconi Ord. rose 2s. 6d. to 35s. buyers, and the Canadians were still supported at 4s. 6d. Radio Common rose ⅛ to 1¼, and the Preferred repeated 10⅛.

Among Home Rails, etc., Great Northern repeated 55, but the Pref. rose 1 to 55. Great Southern Pref. fell ¼ to 48 and the Debs. ½ to 66½, but the Ord. repeated 35½ and the Guaranteed 57. Canadian Pacific Debs. realised 82½.

In Trams, Dublin United Ord. repeated 6½ and the Pref. 9½.

Parent Trust Pref. rose 1½d. to 14s. 10½d., but the Deferred repeated 42s. 6d. and the Ord. 19s. 9d. Dunlop Rubber Ord. fell 1½d. to 11s., after dealing at 11s., 10s. 10½d., 11s., 11s. 1½d.

Alliance Gas Shares rose ⅛ to 6⅞.

Drapery Shares were under notice. McBirneys rose 9d. to 6s. 9d., but Crowe, Wilson Ord. fell 6d. to 14s. Pim Bros. Debs. 2 to 5. Todd Burns Ord. rose 1s. 6d. to 10s. 3d. Pim Bros. Pref. again realised 69s. and Arnott Ord. were still called 86s. bid.

Manufacturing Shares attracted attention. British-American Tobacco repeated 103s. x.d. Imperials rose 7½d. to 89s. 10½d., 90s., 89s. 10½d. Textiles better. Bleachers rose 3d. to 67s., Coats 1½d. to 66s. 6d., after being 68s. 4½d.; Cottons 6d. to 66s. 6d., and Spinners 3d. to 66s. 6d. Brunner Mond Ord. improved 1s. to 42s., but Bryant and Mays fell 6d. to 84s. 9d. Lever Bros. 7 p.c. were practically unchanged at 21s. 1½d., 21s. 3d., and the 8 p.c. at 20s. 10½d. Courtaulds improved 1½d. to 70s. 10½d., and the Pref. 1½d. to 19s. 4½d.

In Trading, etc., Burke Pref. repeated 73s. 9d., and the Debs. 9. Heiton and Co. Pref. rose 1s. to 70s. Dublin Granaries closed on offer at 40s. Hibernian Fire fell 3d. to 4s. and Wallace Bros. Pref. 1s. 6d. to 55s. 6d. Irish-American Oil Pref. repeated 19s. 6d., and Meadow Dairy Oil rose 6d. to 17s.

BUSINESS DONE AT ALL SESSIONS.

Transactions for cash marked "c."

National Loan, 1940 .....93½ Do. Pref. 55
Consols .....(57⅛) 57⅞ (14/9) *14/10½ 78
5% War Ln.(101⅛) 101⅛ Dunlop 11/- 10/10½
Fund. Loan...(89⅛) 90 *11/1½ 11/-
Conver. Loan...(77¼) 78 Alliance Gas.....(6¼) 6⅞
War Bonds 1928 .105½ Crowe Wilson.(14/6) 14/-
Do. 1929 .....(64¼) 64¾ McBirney .....(6/-) 6/9
Pim Pref.....(67½) 67⅞ Do. Deb.....(65½) 66
Do. 32 .....(57½) 58½ Todd Burns.(11/4½) 10/3
Dublin Port.....(55½) 56½ Bleachers .....(66/9) 67/-
Bank of Ireland Coats...(66/4½) 66/4½
(294) *287½c x.d. Cottons .....(65/-) 66/6c
Royal ..... (153) 153 Courtaulds.(70/9) 70/10½
Dublin Distillers Pref. *19/4½
49/- 9/9 51/- 16/1- Spinners .....(60/3) 60/6
Do. Pref.....(68/9) 92/6 B.A.T. (109/-) 109/- x.d.
Guinness .....(49⅝) 49½ Imp. Tob.(69/3) 69/10½
Do. Pref.....(111) 111½ Brunner Mond 42/-
Jameson Deb.....(7) 97 Bryant & May 84/9
Marconi .....(32/6) 35/- Lever 7% .....
Do. Canada .....4/6 (21/3) *21/4 /3
Radio Common .....1/4 Do. 8% .....(20/10½) *20/10½
Do. Pref. .....10⅛ Burke Pref.(73/9) *73/9
C. W. Ord.....(5/8) 5/- Do. Deb.....(9) 49
C. S. Ord. .....(35½) *35½ Heiton Pref. .....(69/-) 70/-
Do. Pref. .....(44½) 46 Hibernian Fire.(57/-) 55/6
Do. Guar. .....(57) *57 Chartered .....
Do. Deb. .....(67) *66½ (21/4½) 21/10¼ 22/-
Canbrac Deb. .....(84) Irish-Amer. Oil Pf.*19/6
Dublin Trams.(63½) 64½ Dublin Granaries .....
Do. Pref. .....(94) 94½ Do. 40/6 40/-x
Parent Ord. .....(19/9) 19/9 Do. Def....(42/9) *42/6 Mex. Eagle Ord.....17/-
Do. Pref. .....(9) 9½ Oil Ord. 4/- 3/9
(Last business done given in parentheses.)

IRISH BANKS' RATE.

Discount	5 p.c. 5th July, 1923.
Deposit	2 p.c. 5th July, 1923.

STOCK EXCHANGE SETTLEMENTS.

Mining contango day	Feb. 2 | Feb. 16
General contango day	Feb. 3 | Feb. 17
Ticket day	Feb. 4 | Feb. 18
Account day	Feb. 5 | Feb. 19

BELFAST.

There was more activity on the Belfast Exchange. War Loan rose a fraction to 101⅛. Conversion 3½ p.c. was also harder at 77. Local Loans brought 66½. Bank Shares were steady. Northern Bank "B" Shares changed hands at 34½, and the "A" Shares were asked 32 at 33. Westminster partly-paid were done at 18⅞, and a small lot of fully-paid at 51s. 3d. In Rails, Belfast and County Down Ord. repeated 55, and the 3 p.c. Deb. was asked for. Great Northern 4 p.c. Pref. brought 56½. Industrials were quiet. Linen Thread Pref. were done at 21s. 7½d. Inglis Ord. rose to 60s. and the Pref. to 20s. 6d. Robinson and Cleaver Pref. repeated 18s. 9d., Imperial Tobacco 89s. 10½d., Lever Bros. 7 p.c. Pref. 21s. 4½d. Dunlop Rubbers rose to 11s., closing buyers. A small lot of White, Tomkins and Courage Ord. was done at 25s.

The United States and Netherlands Governments have agreed to refer the question of the sovereignty of Palmas Island, in the Philippine Archipelago, to arbitration.

LONDON STOCKS FIRMER.

A "HOUSE" FAILURE.

The London Stock Markets were generally harder yesterday, the announcement of the failure of a member of the Stock Exchange being without effect. Most departments strengthened, there being a shortage of stock in many cases. A much firmer tendency prevailed in British Funds, and where alteration occurred higher prices were quoted. Consols put on ⅛ to 58, while Funding Loan at 90 and Victory Bonds at 93½ were both ¼ to the good. Among Conversions, the 3½ p.c. were held at their higher figure, while the new issue and the 4½ p.c. were both ¼ better. Banks were irregular and lower on balance. Westminsters, however, moved up to 18⅛, or ⅛ higher. Among Telegraphs, Marconi Ord. at 1⅞ were ⅛ to the good. Distillers were again the centre of interest in Breweries, but after a good business they were unaltered. Watney Combe Def. lost 2 points to 212½. Textiles were steady. Courtaulds remained unchanged, but British Celanese and Sewing Cotton were both 7½d. to the good. Dunlops Ord. put on 3d. to 12s. 9d., while others were steady. Swedish Match B further improved to 10⅛, or ⅛ up.

FOREIGN BONDS STEADY.

An extremely steady tone ruled in Foreign Government Stocks, and prices were with few exceptions the same as before. Brazilian, Chinese and Japanese issues were all repeated, while Mexicans and Peruvians were either with out alteration on the day. French Loans were well held, despite a slight drop in the franc, the Fives being 21¾ while the Fours were 16½. German Sevens firmed up to 98½, or ¼ better. Greek Sevens were also higher, the final level being ⅛ to the good at 93⅛.

RAILS QUIET.

A slightly better tone was manifest in Home Rails. Great Westerns put on ¼ to 110½, while Metropolitans were also ¼ better at 81. North-Eastern 5 p.c. Pref. Ord. were without change at 82½, but the Def. Ord. at 31 showed a gain of ½. Midlands, Southerns and Undergrounds were all firm but unaltered.

Colonial and Foreign Railways were extremely quiet, and overnight prices were without exception repeated. Argentine Great Western Ord. scrip commanded 1¼ prem.

OIL SHARES FIRM.

Firmness continued to characterise the Oil share market yesterday, and although business was not on a large scale in any direction a steady demand existed for the leading issues, and particularly the Shells and Royal Dutch. At the close higher prices were fairly general. Royal Dutch and Shells both moved up appreciably. Anglo-Persians again met with a fair amount of attention and strengthened, while the Prefs. also continued in quiet demand. Burmahs maintained a steady tone, business in the shares being of a quiet character. Anglo-Americans hardened. Mexican Eagles met with a fair amount of support, higher prices being quoted for the Ord. and 7 p.c. 1st Prefs. Venezuelan issues changed hands in fair numbers. Ord. V.O.C. Holdings continued in demand, but after having been bid for at an advance closed without alteration while following a fairly active business gains were registered by British Controlled Common and Pref. Dominion Oils also met with support and strengthened. Transactions in Rumanians were not of sufficient volume to influence prices. In other directions, Lobitos and Anglo-Ecuadorians were quietly steady, and higher prices ruled for Anglo-Egyptian 5 p.c. and Kern Rivers.

RUBBER SHARES BETTER.

The Rubber share market displayed a much firmer tone yesterday, while business was also on a slightly larger scale. A fair number of price charges were recorded, and, while a few issues finished the day slightly below the overnight level, the majority of alterations were in favour of holders. Anglo-Malay put on 1s. 6d. to 26s. 3d., while Anglo-Dutch at 48s. 10½d. were 1s. 1½d. to the good. Laradron gained 7½d. to 23s. 9d. Malacca Ord. were a good deal busier and here again 6d. to 7s. were registered, the final quotation being 30s. 4½d. Rubber Trust at 24s. 9d. were 1½d. up. United Sua Betong at 7⅝. 9d. were 1s. 3d. higher, while Vallambrosa put on 3d. to 4s. 1½d. The prices of rubber was lower at 17⅛d. per lb.

TEA SHARES IRREGULAR.

An irregular tendency characterised the Tea share market yesterday, while the amount of business transacted was again on an extremely small scale. Price changes were few and narrow in character, and, while a number of issues finished the day at a slightly lower level, the majority of alterations marked somewhat a margin in favour of holders. Consolidated Tea and Lands firmed up to 72½, or ⅛ better, while Amalgamated Estates at 42⅛ were ⅛ higher. Assam Frontier closed better, while Assam Consolidated also marked a small improvement. Chubwa put on 1s. Lunuva went ahead, and at the close were 10½d. better at 4⅞. 7½d. Ceylon Plant and New Sylhet, on the other hand, were both 2s. 6d. lower, while Darjeeling finished 1s. 1½d. below the overnight level. Imperial Ceylon shed 1s. 6d. to 35s., while East India and Ceylon and Galahs each 6d. lower. Salem and Moabund dropped 9d. each, while Majuli were 10½d. lower. Anglo-Ceylon lost 6d. to 50s.

INDUSTRIALS IRREGULAR.

Irregularity characterised the Miscellaneous and Industrial markets yesterday, though the undertone was described as firm. Business was still restricted, which was not surprising in view of week-end influences, and for the most part movements were unimportant. Among Textiles, Bradford Dyers suffered from profit-taking, and Courtaulds eased, though Sewing Cottons showed to advantage. Little of interest transpired in the Stores group. Nevertheless

HOTELS AND HEALTH RESORTS.

MORAN'S HOTEL, DUBLIN.
RE-OPENED.
BUSINESS AS USUAL.
Telephone—No. 914. F. A. MORAN, Proprietor.

SHELBOURNE HOTEL
THEATRE DINNERS FROM 6.45.
LUNCHEONS AND AFTERNOON TEAS.
The best Cellar and Appointments.
REDUCED TERMS
En Pension for WINTER RESIDENCE.

GROSVENOR HOTEL, DUBLIN
(Opposite Westland Row Station).
COMFORTABLE MODERN HOTEL
Table d'Hote and a la carte Luncheons and Dinners.
SPACIOUS LOUNGE. TELEPHONE—9741.
Terms moderate. Apply Manageress.

MIDLAND RAILWAY HOTEL,
PALMERSTON PLACE, BROADSTONE
(One minute's walk from Broadstone Terminus).
Most convenient for travellers to or from the West of Ireland arriving in Dublin and wishes to catch the early morning trains. The Hotel is one of the most comfortable in Dublin. Electric light throughout. Inclusive charges most moderate. Uniformed porter meets all Midland trains.
Travellers arriving by night mail train can obtain accommodation in this Hotel.
Telephone—1887, Dublin.
For terms address—MANAGERESS.

JURY'S HOTEL AND RESTAURANT,
COLLEGE GREEN, DUBLIN.
RESTAURANT, GRILL ROOM, COFFEE ROOM.
Good Food. Quick Service. Moderate Charges.
AFTERNOON TEAS A SPECIALITY.
ORCHESTRA.
RESTAURANT OPEN ON SUNDAYS.
LARGE ROOM FOR BANQUETS AND PRIVATE DINNERS.
Apply J. W. MANNING, Manager.

FOUR COURTS HOTEL,
INNS QUAY, DUBLIN.
100 BEDROOMS, with hot and cold water. Lounges, Tea Rooms, Restaurant.
Table d'Hote Luncheon, 1 to 3 o'clock, 2/-.
Table d'Hote Dinner, 6 to 8 o'clock, 4/-.
Evening Dress de rigueur a Speciality.
FREE GARAGE.
BUICK SALOON CAR FOR HIRE.
'Phones, 5321, 5322. H. C. KILBEY.
Wires, "Excel, Dublin." Managing Director.

ROYAL HIBERNIAN HOTEL.
OPEN TO NON-RESIDENTS FOR ALL MEALS.
BANQUETS AND WEDDINGS SPECIALLY CATERED FOR.

POWER'S HOTEL, KILDARE STREET, DUBLIN.
Fully Licensed and Most Central. Taxis for Hire.
'Phone—408.
Brakes and Mail Boat met by appointment.
Moderate charges.

STANDARD HOTEL, DUBLIN.
A FIRST CLASS COMFORTABLE HOTEL.
Hot and Cold Water in Bedrooms.
Central Heating. Lift. Wedding Breakfasts.
NO GRATUITIES.

THE CENTRAL HOTEL, DUBLIN.
One of the Best Equipped Family and Commercial Hotels in the City.
Special Table d'Hote Luncheon, 1 to 3.
Table d'Hote Dinner, 6 to 8 p.m., Six Courses, 5/-.
Convenient to Lay Courts.
Over 50 Spacious Stockrooms attached to Hotel.
Electric Lift.
Excellent Food. Comfortable. Moderate Charges.

THE COUNTY HOTEL, HARCOURT STREET, DUBLIN.
'Phone 51237.
A Well-appointed First-class Hotel with Hot Running Water in Rooms.
Separate Tables. Best Cuisine and Wines.
Moderate Terms.
Trams 14 and 15 (1d.) to and from Pillar every few minutes.
Mrs. M. J. MAGUIRE Proprietress.

THE CALEDONIAN HOTEL,
SOUTH GREAT GEORGE'S STREET
(West Dockrell), Dublin.
FIRST CLASS COMMERCIAL and FAMILY HOTEL.
Everything up-to-date. Commercial representatives specially catered for.
30 Bedrooms. Diningrooms. Drawingrooms, etc.
Night porter.
High class Cuisine and moderate charges.
Tele—"CALEDONIAN, DUBLIN." Miss McLENAGHAN, Proprietress.

HOTEL PELLETIER,
21-22 HARCOURT STREET.
Terms moderate. Very central. Tram passes the door. 'Phone—51250.

GALLAGHER'S HOTEL
(Late Buswell's Hotel),
MOLESWORTH STREET.
Best situation in City, next Museum and National Library. Special Winter Terms
'Phone—2468

HOTEL GERARD,
HARCOURT STREET, DUBLIN.
One minute from Stations. Tram stops at door.
Open to Non-Residents. Winter Terms from £2 10/-. Apts., Bft. from 5/6. 'Phone 51610.

ST. ANN'S HILL HYDRO.
HEALTH RESORT. Mild Winters.
Ideal for Change of Air, Rest, and Convalescence.
The Bath (under Medical Supervision) are well equipped and thoroughly up-to-date.
High Standard of Comfort.
Steam Heating. Electric Light.
PROSPECTUS on application to Secretary, the Hydro, Hill, Cork. "HYDRO, CORK." 'Phone, St. Ann's Hill." TELEPHONE—"No 2 Blarney."

CENTRAL LONDON.
HOTEL GWALIA,
UPPER WOBURN PLACE, LONDON, W.C. 1.
COMFORT AND REFINEMENT.
BEAUTIFUL RESTAURANT.
ORCHESTRA PLAYS DAILY DURING LUNCHEON AND DINNER.
TELEPHONE ON ALL FLOORS.
CENTRAL HEATING.
Near Euston St. Pancras, & King's Cross Stations. Centrally situated for West End, City, and Theatreland.
Reasonable terms and also exceptionally attractive inclusive rates.
Telephones: 5104 & 5105.
Telegrams: Gwalian, London.

LONDON—DEAN HOTEL, 37 Oxford street, W. Most central. Lift. Night Porter. Quick service. 100 rooms. Bed, Breakfast, Bath 10/6. Telegrams, "Tideache," Westcent. 'Phone, Gerrard 8710.

SORRENTO HOTEL, 2-7 YAVISTOCK PLACE.
Visitors to London will find excellent accommodation. Bed and Breakfast from 7/6, En-pension 3 guineas per week. Central for all places of Amusement, and within five minutes of Euston Station.

LONDON—MORTON HOTEL, Russell square, W.C.—Comfortable and Central. French Chef. Night Porter. Inclusive terms 12/6 daily, or 4 guineas weekly

LONDON—TAVISTOCK HOTEL (Family), Covent Garden. Under 2 mins. Tube Stn.); bed-room, breakfast, bath, attendance, from 8/6.

LONDON—Ascot Hotels, 80 Guilford st. and 54 Bernard st., Russell sq. Beautifully furnished. Re-decorated throughout. Bed and Breakfast from 6/6 to 8/6. 'Phone—994 Museum. Prop., J. H. Shorrocks.

BOARDING AND HOTELS.

ATTRACTIVE Residence, Bay's, Fitzwilliam place Every comfort and modern charges. 'Phone 4600.

AT Marlair Hotel, 30 Lower Baggot street, Dublin— Central for visitors. Breakfasts, lunches and dinners. 'Phone 2077

AT Southern Hotel, 58 Lower Bagot street, Dublin, Central for visitors. Residential terms re-duced.

DUBLIN—Wellington House, High Class Private Hotel, 56 Harcourt street; tubular bells; 2 minutes' walk Kingsbridge; Pembroke road, Ballsbridge 5084. Garage for Visitors' Cars. 'Phone: Ballsbridge 5084.

LONDON—5/6 Bed, Breakfast and Bath, or 9/- per day, comfortable Private Hotel, Cambria Court Hotel, Leinster square, W 2.

NEAR Lincolnshire—Lot, superior Private Hotel, 3 sitting rooms, twenty bedrooms, etc.; large portion Furniture, etc., Building Society would be sanctioned. Apply Auctioneer, Furniture Property, 65 Fore-shore (Estate Dept.), Colwyn Bay.

ROYAL Hotel, Rosslare.—The above well known Hotel will be Re-opened on 1st December, 1924, refurbished, modernised and greatly extended, most comfortable coastal Hotel in Ireland. Private Proprietor. Wires: Royal Hotel, Enniscrthy.

SELECT Private Hotel, 17 Lower Leeson street— Visitors to city can have excellent accommodation; personal attention; moderate charges.

WINDSOR Hotel, Harcourt street.—Rest Visitors, Bed, Breakfast, from 5/6; every comfort guaranteed. Special terms Commercials. 'Phone 1984.

GRAND HOTEL, MALAHIDE.

15 MINUTES FROM DUBLIN.
MILDEST WINTER RESORT IN IRELAND.
Beautifully situated in own grounds. Adjacent to Island, Shore, and Portmarnock Links.
Electric light Steam heated.
Hot Sea and Fresh Water Baths.
Special Winter and Week-end Terms.
'Phone—11 and 19. Wires—"Hotel."

'Phone—2309. Telegrams—"Rest, Dublin."

ROSS'S HOTEL, PARKGATE ST., KINGSBRIDGE.
NEAREST HOTEL TO GREAT SOUTHERN RAILWAY TERMINUS.
Comfortable and Moderate.
J. S. ROSS, Proprietor.

KINGSTOWN.
HOTEL CARLISLE.
Magnificently situated over East Pier, commanding beautiful Views of Dublin Bay, Mountains and Coast.
Most Comfortable. Adjacent to Golf Links.
Lounge and Billiard Rooms. One minute from Station, Mail Steamers and Baths. Afternoon Teas served in Lounge or Gardens. Open to Non-Residents. Tariff on application to the Manageress.
'Phone—119.

KINGSTOWN.
WAVE CREST HOTEL.
Ideally situated, facing sea; beautiful views Howth Head, etc.; one minute from Pier, trains and tram. High class Cuisine.
Special Winter Terms. 'Phone—163 Kingstown.

DUN LAOGHAIRE (KINGSTOWN) PIER HOTEL.
Beautifully situated facing Pier.
'Phone—7. 'Phone, Kingstown 113.

AVENUE HOTEL, 'Phone—77.
DUN LAOGHAIRE (KINGSTOWN).
Comfortable Modern Hotel. Special Terms for Board Residents during winter months. Open to Non-Residents. Electric light.

Telephone, 7. **ASHTON,** Telephone, 192.
DUN LAOGHAIRE.
Best position on sea front. Most comfortable, homely and moderate. Excellent Cuisine. Special Winter Terms. Mrs. CROOKES, Proprietress.

GREYSTONES.
THE GRAND HOTEL
SATURDAY to MONDAY.
Week End, **30/-** including Railway Ticket.
Includes Dinner and Room, Saturday; Breakfast, Lunch, Dinner and Room, Sunday, and Breakfast, Monday; also First-class Return Ticket from Dublin.
'Phone or write to ensure accommodation; No. 11, Greystones. Coupons issued at Harcourt street and Westland Row Stations.

LEWIS'S CENTRAL HOTEL AND RESTAURANT
(Fully Licensed).
GREYSTONES, CO. WICKLOW.
Our own Vegetable Garden and Poultry Produce.
Free Garage. Terms Moderate.
Late Manager of the B.R.C. Cornmill street, and Stephen's Green Clubs.
'Phone—Greystones 67.

HARROGATE—Spa Hydro, King's road. (Tel. 426), ar. Baths, Pump Room. From 10/6 day.

CONWAY, N. WALES. OAKWOOD PARK HOTEL.
Most beautifully situated in the Principality. Golf every day, three minutes' from door. 18 holes. Resident Professional. Ballroom, spring floor. Electric light. Billiards. Tennis. Boating. Fishing over 20,000 acres. Own farm and garden produce.
Send for illustrated tariff. Tel.—25 Conway. Telegrams—"Oakwood, Conway."

LLANDUDNO—The Hydro, Neville Crescent. 150 rooms; excellent cuisine; separate tables. Turkish, Russian and Sea Water Baths. Garage Free. Telegrams—"Hydro." 'Phone—256.

"QUEEN OF THE WEST"
The best butter on the market
In Cartons, Bulk, Rolls.
E. E. WHITAKER, CORK.

WEIRD MUSICAL NOVELTY.

MAY BE TOO MUCH FOR AUDIENCE.

IRISH TIMES FOREIGN SERVICE.
FROM OUR OWN CORRESPONDENT.
PARIS, Thursday.

Industrial music is the latest novelty in the world of arts. The strident screech and clash of giant machines, illustrative of modern industry, will shortly be heard in Paris, when George Antheil, the musician rebel, and Ferdinand Leger, the well-known French painter of the scenery, present their extraordinary "*Ballet Mechanique*." For the first time in the world, dynamic music, which is unlike any other music ever written, will be played on four player-pianos simultaneously, with electricity as the motive power, and a further mass volume of sound will be supplied by four electric bells and two electric motors, driving a steel propeller and a wooden rattle respectively. Two tins will act as gongs to complete the orchestral equipment.

The first half of the music was written early last year by M. Antheil, and was completed recently, taking about two months to write in all. He conceived the idea for this new form of music at the same time that Picasso, the French modern painter, evolved his new Cubism.

M. Antheil explained to me yesterday that he was firmly convinced that one cannot continue digging up an old form of music, and after titivating it a little bit, turn it into a new melody. "We must all concentrate on something absolutely new," he declared.

His "*Ballet Mechanique*" is written to music that resembles machinery's strident noises. It has no *nuances*, and keeps at the same pitch throughout. The effect is similar to that of listening to the notes of circular saws biting their way through steel mixed with the crash of a steel die plant. It begins at high tension and stops suddenly at high tension, although thousands of notes go to form the body of the sound. "The music changes every second just as water in a whirlpool changes all the time, yet the mass of water remains the same just as does the mass of music," the composer explained.

During the performance of the ballet a machinery film will be shown, which also will prove startling. The film was arranged by M. Leger, who also did the design for the Swedish ballet. The picture is composed of disconnected photographs of different pieces of giant machinery, photographed in action. They were taken on a moving machine, so that the audience will get a sort of swirling feeling that M. Antheil believes may be almost too much for it when accompanied by the music.

THE INFALLIBLE MEMORY.

A Photograph is the great, universal, infallible memory. It comforts the bereaved, unites absent friends, cheers parted lovers, etc., etc. Your Wedding arrangements should include a visit to Keogh Bros., Ltd., Premier Photographers, Dublin. (3dvt.)

RESULTS CONVINCE. DO NOT DELAY. ORDER TO-DAY.

"BLACK SWAN" BUTTER (Rolls-Cartons-Bulk).
DOWDALL, O'MAHONEY & CO., Ltd.,
UNION QUAY, CORK,
AND 5 COPE STREET, DUBLIN.

PRODUCE AND FOOD MARKETS.

CATTLE.

BIRKENHEAD.—Although much shorter supply of cattle on offer, trade extremely quiet, fewer buyers present. Choice stall-fed heifers made up to 103/- per lb., bullocks 10d. to 10½d., secondary qualities 9d. to 9½d., cows 8d. to 8½d., bulls 7d. to 7½d. Demand for selected. Sheep trade continues slow, without material change. Best Scotch wethers realised 10½., sheep 10d. to 1/3 per lb., lambs 1/3 to 1/6.

GRAIN.

FLOATING GRAIN CARGOES.—BALTIC WHEAT.—The cargo section, following a fresh improvement in the Argentine, also American markets, ruled strong at 6d. to 1/- per qr. advance, with contained inquiries both on Home and Continental account. Cargoes—6,000 tons Ninety (Baltic) January-April 47/6; the Baron Kitchin, 4,980 tons ditto (Baltic) December 46/9; 6,000 tons ditto, Ninety (Baltic) January-March 47/6; 6,000 tons Ninety (Baltic) January-February 47/6; 6,000 tons Ninety (Baltic) January-March 47/6; 6,000 tons Australian ditto January-February 47/6; 6,000 tons Australian middle February-March 47/6; 6,000 tons Australian middle February-March 47/6; 6,000 tons ditto February 48/9; the Mario, 6,500 tons middle February to early March ditto 48/9; the Homer, 6,000 tons Victorian March 10th 48/9; the Boston March, 7,440 tons Australian, January, 1st 49/3; safer Bellands, 5,800 tons Australian January 1st 49/3; safer Bellands, 5,800 tons Australian January 1st 49/3; 4,000 tons Ninety (Baltic) January 1st 47/6; the Baron Kitchin, 4,980 tons ditto (Baltic) December 46/9; 6,000 tons ditto, Ninety (Baltic) January-March 47/6; 6,000 tons Ninety (Baltic) January-February 47/6; 6,000 tons Australian middle February-March 47/6; 6,000 tons Australian middle February-March 47/6; 6,000 tons Victorian March 10th 48/9; the Boston March, 7,440 tons Australian, January, 1st 49/3; safer Bellands, 5,800 tons Australian January 1st 49/3; 4,000 tons Ninety (Baltic) January-March

ESTABLISHED 1815. 'PHONES 48 AND 49.

BATTERSBY & CO.'S SALES

AT OUR SALEROOMS, 39 WESTMORELAND STREET,

THURSDAY, 5TH FEBRUARY, AT 1.30 O'CLOCK

(UNLESS PREVIOUSLY DISPOSED OF BY PRIVATE TREATY).

N.B.—Purchasers who may find it inconvenient to supply the full Purchase Money are invited to consult the Auctioneers prior to the day of the Sale; and, to facilitate intending Purchasers and Solicitors, Photographs of most of the Properties may be seen at their Office, where also all further particulars and information may be obtained.

BATTERSBY & CO. WILL SELL BY AUCTION

B. & Co. TO CLUBS AND INSTITUTIONS. FEB. 5TH

82 PARNELL SQUARE.

POSSESSION. TO CLUBS, INSTITUTIONS AND OTHERS.

For Sale, with possession, fine old Dublin Residence, contains study and diningroom, 2 spacious drawingrooms, return room; 2 large rooms on second floor and 4 rooms on top floor; special lavatory accommodation on two floors; basement, with kitchen and cellarage; rear garden; electric light. There is also a large store, recently erected in the rear of about ——, let at £10 per month in advance, over all rates and taxes. Seen any time. Photo Auctioneers. Held for a term of 150 years from 1919 at £44 per annum and £5.14.6 square tax. F.L.V., House £90, Store £20. Photo AUCTIONEERS.

Further particulars AUCTIONEERS; or ROGER GREENE and SON, Solicitors, 11 Wellington quay.

BATTERSBY & CO. WILL SELL BY AUCTION

B. & Co. 43 KENILWORTH PARK, UPPER. FEB. 5TH

POSSESSION. BRIGHT, MODERN HOUSE.

A Two-storey House, built of concrete, and lined internally throughout with leaver board. Contains 2 sittingrooms, with sliding doors between same, enamelled mantelpieces and tiled grates; one large and two smaller bedrooms, bathroom and lavatory; h. and c., separate w.c.; hot press, with copper cylinder kitchen, with patent grate; also gas cooker, scullery, h. and c., pantry; front garden, rear garden, with concrete path coal-house and wood shed, rear door. Electric light and bells. Immediate possession. Caretaker in charge. Held for ever free of rents.

possession. Caretaker in charge. Held for ever free of rent. Photo AUCTIONEERS.

Further particulars AUCTIONEERS; or J. H. WALSH and CO., Solicitors, 1 Lower Ormond quay.

BATTERSBY & CO. WILL SELL BY AUCTION

B. & Co. ATTRACTIVE GROUND and PROFIT RENTS. FEB. 5TH

LOT I. consists of a Rent issuing out of the House and Premises known as No. 5 Merrion square, Dublin, held under Lease dated 31st October, 1797, for the term of 150 years from the 25th day of March, 1787, at the yearly rent of £9 18s. Od. Poor Law Valuation; £120.

LOT II. consists of a Rent of £14 3s. 10d., issuing out of the Premises known as Nos. 6 and 7 William street, in the City of Dublin, representing the rent of £15 7s. 6d., reserved by a Lease dated the 23rd July, 1850, for a term of 2950 years. The Poor Law Valuation of the Premises is £81 10s.

LOT III. consists of a Fee Farm Rent of £28 2s. Od., issuing out of the Premises known as No. 88 William street, and Premises in Coppinger's Row, in the City of Dublin, reserved by Fee Farm Grant, dated the 29th May, 1852. The said rent is made up of a rent of £27 8s. 4d., and sixpence in the pound Receiver's Fees, making in all £28 2s. Od.

LOT IV. consists of a PROFIT RENT of £45 3s. 1d., issuing out of Premises known as Nos. 121 and 122 Lower Baggot street, in the City of Dublin. The said Premises are held for a term of 146 years from 29th September, 1793. The Poor Law Valuation of the Premises is £161.

LOT V. consists of a Rent of £52 10s. Od., issuing out of the Premises known as 39 (formerly No. 23) Nassau street, in the City of Dublin, reserved by Lease dated the 2nd day of March, 1841, for the term of 9999 years from September 29th, 1844. The Poor Law Valuation of the Premises is £151.

BATTERSBY & CO. WILL SELL BY AUCTION

B. & Co. MILLBROOK CARPET MILLS, NAAS, CO. KILDARE. FEB 5TH

WITH POSSESSION. Extensive Concerns, comprising a Dwellinghouse, with Offices and a series of brick and stone-built Stores and Workshops, suitable for any manufacturing concern, situated within the Town of Naas, with two main entrances from the town, comprising dwellinghouse and offices, with suitable lavatory accommodation; large workshop and loft, with entrance from main road; large weaving shed, and workroom, with lavatory accommodation; machine, large room, recreation hall, plot of ground in rear, with sheds and lavatory; large Stone Engine and Boiler House, with Engine and Scutcher house, with Umpleby Boiler, Engine and Shafting; also independent building, with 3 large workshops, in 3 floors, in good repair; Electrical condition; and ready for immediate working.

Held as to one portion for a term of 61 years from January 1st, 1905, at the yearly rent of £50, and as to the remaining portion (independent building) for a term of 21 years from August 1st, 1912, subject to the yearly rent of £15; also to ten shillings per annum per statute acre of land situated between the Mills and the stream. The Premises are situated close to the railway sidings, and the Grand Canal Harbour is convenient. For further particulars apply to

Messrs. BROWN and McCANN, Solicitors, Naas; or to the AUCTIONEERS.

BATTERSBY & CO. WILL SELL BY AUCTION

B. & Co. "ARD-MHUIRE," BAILY, HOWTH. FEB. 5TH

DETACHED MODERN HOUSE, STANDING ON ABOUT 3 ACRES.

Nicely situated, newly-built Residence, with magnificent views of the Bay and Mountains, containing 3 Reception rooms, 4 bedrooms, bathroom (h. and c.), and 2 w.c., Kitchen and scullery, pantry, larder, coal-house, garden. There is a covered Verandah on ground house. Photo AUCTIONEERS.

Held for a term of 999 years from 1923, subject to £27 per annum.

Further particulars AUCTIONEERS; or JAMES O'DONOVAN and SON, Solicitors, 1 Dame street.

BATTERSBY & CO. WILL SELL BY AUCTION

B. & Co. 58 BRIGHTON ROAD, RATHGAR. FEB. 5TH

POSSESSION. CONVENIENTLY SITUATED.

A well-built House, in good residential neighbourhood, with bay windows, containing large hall, 4 reception rooms, 4 family bedrooms, maid's room, bathroom (h. and c.), lavatory basin, tiled kitchen, Belfast Range, scullery, pantry. Room for garage. Held for a term of 999 years, subject to a net rent of £6 5s. Od. per annum. Photo at Offices. Further particulars AUCTIONEERS; or

OPPEN and SWEENY, Solicitors, 33 Angiesea street.

BATTERSBY & CO. WILL SELL BY AUCTION

B. & Co. 30 AND 60 HANNAVILLE PARK. FEB. 5TH

POSSESSION. NEAT MODERN HOUSES.

Nicely situated, in good residential quarter, containing each 3 Sittingrooms, 3 bedrooms (No. 30 has 4 bedrooms), and No. 60 has garage with double doors), maid's room, separate w.c., tiled kitchen with modern ranges, scullery, pantry. Photo AUCTIONEERS.

No. 30 held for a term of 900 years at £5 5s. Od. per annum, and No. 60 for 500 years at £10 per annum.

Further particulars AUCTIONEERS; or W. G. ARMSTRONG, Solicitor, 67 Dame street.

BATTERSBY & CO. WILL SELL BY AUCTION

B. & Co. 18 LOWER SHERRARD STREET. FEB. 5TH

Substantially-built House, Let to three tenants at 22/6 weekly. This rent has not been increased. Held for 900 years, subject to £10 per annum.

Further particulars AUCTIONEERS; or FRANCIS CLINCH, 44 Fleet street.

BATTERSBY & CO. WILL SELL BY AUCTION

B. & Co. 24 CLAUDE ROAD, DRUMCONDRA. FEB 5TH

POSSESSION. NON-BASEMENT.

Neat modern House, of roughcast rendering, open location, timber to frame, and contains 2 sittingrooms, 3 bedrooms, bath, h. and c.; kitchen, with close range, scullery; tarmac front and rear and rear entrance. Electric light and bells. Photo AUCTIONEERS. Seen any time.

Held for 500 years, subject to £24 14s. Od. per annum.

Further particulars AUCTIONEERS; or J. H. MENTON and CO., Solicitors, 9 Fleet street.

FURNITURE AUCTIONS CONDUCTED.

BATTERSBY & CO., AUCTIONEERS,

39 WESTMORELAND STREET, DUBLIN.

MONDAY, 16TH FEBRUARY,

LEASEHOLD PREMISES TO BE SOLD BY AUCTION,

AT THE ESTATE SALESROOMS, 18 UPR. GEORGE'S STREET, DUN LAOGHAIRE.

24 CAMBRIDGE TER., YORK RD., DUN LAOGHAIRE.

A Red Brick Terrace Residence, containing 2 reception rooms, 5 family bedrooms, servant's accommodation, kitchen, with hot and cold supply; 2 w.c.'s; tiled offices, etc.; garden front and rear. Held under lease for 99 years from 1st November, 1865, at annual rent of £7 10/-. Further particulars and Conditions of Sale from the Auctioneers; or

Messrs. MALCOMSON and LAW, Solicitors, 60 Dawson street, Dublin.

4 PAKENHAM VILLAS, MONKSTOWN, CO. DUBLIN.

NO BASEMENT. SEMI-DETACHED.

A most attractive House, containing 3 reception rooms, 4 bedrooms, servant's room, bathroom, with hot and cold water; 2 w.c.'s; tiled kitchen, etc.; excellent garden. Held under lease for term of 125 years unexpired, subject to head rent of £6 2/-. Further particulars and Conditions of Sale from

Messrs. MALCOMSON and LAW, Solicitors, 60 Dawson street, Dublin; or

TALBOT COALL & SON, AUCTIONEERS, DUN LAOGHAIRE

TUESDAY NEXT, 27TH JANUARY.

DUN LAOGHAIRE, 18 CLARINDA PARK, W.

ANTIQUE AND MODERN FURNITURE.

SALE BY AUCTION OF THE ENTIRE OF THE HOUSEHOLD FURNITURE AND EFFECTS, including Fine old Mahogany Chippendale Bureau Bookcase, Ebonised Drawingroom Cabinet, Mirror Overmantels, Girandoles, Arm and Easy Chairs, Settees, Sofas, Walnut Music Canterbury, Gilt and Walnut Master Clocks; Curtis and Copper Coal Scuttle, Bronze and Chinese Ornaments, Oil Paintings, Engravings, Occasional Tables in Mahogany and Walnut, Chippendale Falling-leaf Table, Axminster Carpets, Window Hangings, Mahogany Screw Dining Table, Mahogany Enclosed Sideboard, Mahogany Hallingroom Stand in Morocco, Mahogany Chiffonier, Brass-mounted Bedsteads, Bedding, several heavily-made Domingo Mahogany Wardrobes, Dressing Tables, Washstands, Chippendale Chest of Drawers, Satin Walnut and Ash Bedroom Suites, fine old Grandfather Clock in Mahogany Case; with Original Brass Dial; Black Oak Hall Stand and Chairs, Linoleum; Kitchen Furniture, Dinner, Tea and Dessert Services, Table Glass, Oil-Heating Stove, Gas Fittings, etc., etc. Sale 12 o'clock. On View Monday, THURSDAY NEXT, 29TH JANUARY.

DUN LAOGHAIRE, 7 TIVOLI TERRACE, SOUTH.

HOUSEHOLD FURNITURE, TWO PIANOS.

SALE BY AUCTION OF THE HOUSEHOLD FURNITURE: Piano, by Rosewood Case, by Hopkinson; Mahogany Case Square Piano, by Broadwood; Walnut Drawingroom Suite, Music Waggon, Arm, Easy and Occasional Chairs, Sofas; Occasional Tables in Walnut and Mahogany, Axminster Carpets, Window Drapery, Overmantels, Mantel Clocks, Brass Curbs, Fenders, Mahogany Pedestal Desk with Nest of Drawers; Paintings, Engravings, Ornaments; Mahogany Fernery, Dining Table and Chairs, Mahogany and Walnut Sideboard, Dinner Waggon, Mahogany Glazed Bookcase, Books, Bedsteads, Mattresses, Walnut and Birch Bedroom Suite, Satin Walnut and various Dressing Chests, Washstands, Wardrobes, Chests of Drawers, Toilet Ware, etc.; Hall Furniture, Linoleum, Stair Carpeting, Kitchen Furniture, Copper Preserving Pan, Table Glass, China, Lawn Mower, etc., etc. Sale 12 o'clock. On View Wednesday.

TALBOT COALL & SON, AUCTIONEERS, DUN LAOGHAIRE

SALE THIS DAY.

IMPORTANT FURNITURE SALE BY PUBLIC AUCTION, TO-DAY (SATURDAY) AND MONDAY NEXT.

SUPERIOR HOUSEHOLD FURNITURE, CARPETS AND EFFECTS, "FORD" TOURING CAR, THREE COTTAGE PIANOFORTES.

BY EMINENT MAKERS, including—Mahogany Pedestal Office Desk, ditto Office Table, Mahogany Ebonised Cottage Piano, by P. Sauer, Stuttgart; Harmonium, Gramophones and Records, Marble Clock and Ornaments.

REVOLVING OFFICE CHAIR, MAHOGANY INLAID CHINA CABINET; MAHOGANY OPEN BOOKCASE, 9ft. HIGH by 8ft. 6in. LONG, WITH 4ft. ANGLE-CORNER END; VERY FINE SMALL EBONISED AND GILT CABINET AND OVERMANTEL TO MATCH.

Very fine 9-Piece Suite, in Morocco leather; several magnificent Sideboards, Cabinets at Chiffoniers, Mahogany Cheval Dressing Glass, Mahogany Screw-expanding Dining Tables, with loose leaves from 6 to 13, one long Oak Dining Table, 10' 6" x 4'; Oak Hall Stand and 2 Chairs, 7-Piece Walnut Suite, in saddleback; 5ft. Mahogany Wardrobe, with centre mirror door; Occasional Tables and Chairs, one 4ft. Dark Walnut Bedroom Suite of 3 pieces; very fine 6ft. Mahogany Inlaid Bedroom Suite of 5 pieces (double mirror door to Robe), 4' 6" Satin Bedroom Suite of 3 pieces, one 4ft. and one 3ft. Dark Walnut Bedroom Suites of 5 pieces each; Mahogany Dumb Waiter, Hall Stands and Chairs, Pembroke and Cork Seat Dressmaker Glasses, Single and Treble Mahogany and other Wardrobes, Duchesse Table, Dressing Tables, Washstands, Bedsteads and Bedding, Hair Mattresses, etc.; Pictures, Paintings, Engravings; Silver and Plated Ware, together with a large Assortment of Kitchen Furniture and Utensils. Auction starts 1 p.m. Purchasers pay 5 per cent. Fees.

JAMES HILL & SON, M.I.A.A.,

AUCTIONEERS AND HOUSE AGENTS, 9 & 10 BACHELOR'S WALK.

ON VIEW MONDAY NEXT. SALE TUESDAY 12 NOON.

SAORSTAT EIREANN.

IN THE HIGH COURT OF JUSTICE—IN BANKRUPTCY.

IN THE MATTER OF PETITION FOR ARRANGEMENT.

SALE OF STOCK OF LADIES' AND GENTS', BOYS' AND GIRLS' BOOTS AND SHOES, SHOP FITTINGS, &c.

WM. MONTGOMERY & SON are instructed by A. G. Hollinshead, Esq., Official Assignee, pursuant to Order of the Court, to SELL BY PUBLIC AUCTION, on the PREMISES, GAINSBORO' HOUSE, 24 SUFFOLK STREET, DUBLIN, the entire Stock, comprising—Ladies' and Gent.'s Boots and Shoes in Black, Brown, and Suede; Boys' and Girls' School Boots, Children's Shoes and Boots, Tennis Shoes, House Slippers, Men's and Women's strong Boots, Leggings, Floor and Counter Shoe Cases, Counters, Window Fittings and Shoe Stools. Catalogues may be had on the Premises. Sale will be held in Lots or bing's Pairs to suit purchasers. Purchasers to pay 5% fees. A. G. HOLLINSHEAD, Esq., Official Assignee, Law Courts, Dublin Castle.

WM. MONTGOMERY & SON, M.I.A.A., GAINSBORO' HOUSE, 24 SUFFOLK STREET, DUBLIN.

THE BEST WEEK-END PAPER FOR DUBLIN People is the "WEEKLY IRISH TIMES." Last Edition on Sale every Saturday Morning. Price Twopence.

EVENTS IN IRELAND are fully summarised in the "WEEKLY IRISH TIMES," with Illustrations. Price Twopence.

JAMES H. NORTH & CO.'S SALES

AT 110 GRAFTON STREET.

SALE TUESDAY NEXT, 27TH JANUARY,

RUSSAGUILE, 19 CORRIG AVENUE, DUN LAOGHAIRE

IF NOT PREVIOUSLY DISPOSED OF BY PRIVATE CONTRACT.

A Compact, easily-managed Detached Villa Residence, in excellent order. Contains: 3 reception rooms, 3 family bedrooms, maid's room, bathroom (h. and c. water), separate w.c., kitchen, scullery, pantries, etc.; gardens front and rear; g. and Vartry water throughout. Held for 99 years from 1903, subject to £12 per annum. Immediate possession to purchaser.

JOHN M. McDOWELL, Solicitor, 3 College Green.

3 GROSVENOR TERRACE, MONKSTOWN, CLEAR POSSESSION.

Sound, well-built House, containing 2 reception rooms, with folding doors; 4 bedrooms, servant's room, bathroom, with hot and cold water; kitchen, pantries, w.c.; garden at rest; gas and Vartry laid on. Held for 99 years from 1st May, 1857 and sold subject to £4-14-8 per annum.

Messrs. MONTGOMERY and CHATTOR, Solicitors, 13 Molesworth street.

No. 30 CABRA ROAD.

Double-fronted Building, centre hall door, containing 9 apartments; gas and water; garden at rear; rear entrance. Held for ever, subject to £6 10s. Od. per annum. POSSESSION TO PURCHASER.

Messrs. FRANKS and OULTON, Solicitors, 24 Lower Fitzwilliam Street.

SALE TUESDAY, 10TH FEBRUARY.

NANVILLE, No. 13 BEECHWOOD ROAD, RANELAGH.

Semi-detached, non-basement, two-storeyed, double-fronted House, containing three reception rooms, five bedrooms, kitchenette, hot and cold bath; electric light. Frontage to Beechwood road, 120 feet. Good garden. Held for 900 years, subject to £6 per annum. Possession.

Messrs. VINCENT and BRADY, Solicitors, 62 Dame street.

27 FITZWILLIAM SQUARE, S.

A fine, old-time Mansion House, in a first-class residential position, with clear possession. Granite to drawingroom floor; deep rear; coach-house and stable. The accommodation consists of study, diningroom, two drawingrooms, five bedrooms, bathroom, with h. and c. water, two rooms in return building, three servants' rooms, three w.c.'s, kitchen and pantries. Will be sold subject to £14 6.8. per annum by sub-lease for 47 years. Caretaker in charge.

Messrs. STONE and TALKINER, Solicitors, 9 Suffolk street.

£63 3s. Od. PER ANNUM, WELL-SECURED RENT ARISING OUT OF THE VALUABLE CORNER PREMISES,

57 LOWER CAMDEN STREET.

Corner of Grantham street. Held for 999 years from 1640 subject to the adjusted rent of £11 17s. Od. and sub-leased for 99 years from 1865 at the moderate rent of £76 per annum, showing a clear rent of £63 3s. Od.

Messrs. A. and J. ROBINSON, Solicitors, 119 Stephen's Green.

SALE THURSDAY NEXT, 29TH JANUARY.

13 SHANGANAGH TERRACE, KILLINEY.

FURNITURE AND EFFECTS.

THE INTEREST IN THE PREMISES having been disposed of, we are instructed to SELL THE FURNITURE and EFFECTS, including—Mahogany Pedestal Sideboard, Mahogany Dresser, Wagon, Dining Table, Sets Chairs, China Display Table, Mahogany Plant Table, Gilt Mirrors, Girandoles, Rosewood Card Table, Drawingroom Chairs and Tables, large Brass Fenderpiece; Plated Ware, China and Glassware, Books, etc.; Mahogany Wardrobe, Knockbelt Toilet Table, Mahogany Chest Drawers, Duchesse Toilet Table, Bedsteads, with Spring and Hair Mattresses and Bedding; Kitchen Furniture, Mangle and Utensils. On View Morning of Sale. Sale 12 o'clock. Delivery after.

EXECUTOR'S SALE.

THURSDAY, 5TH FEBRUARY.

LEASEHOLD INTEREST AND FURNITURE AND EFFECTS, ON THE PREMISES,

PERCY LODGE, KILLINEY.

An attractive, choicely situated Detached Villa, non-basement, two storeys, double fronted, with bay windows. The cellar is perfectly dry. Entrance hall, drawingroom, diningroom, study, pleasure grounds and garden. The accommodation consists of drawingroom, with conservatory off; diningroom, breakfast room and cloakroom, containing wash-hand basin, with hot and cold water; 4 bedrooms, 2 with hot and cold water; bathroom, with hot and cold water; tiled kitchen, with four pantries, scullery, with hot and cold water, etc.; On the upper floors there are seven good bedrooms, with bathroom (porcelain bath), washhand basin, separate w.c., tiled linen press, &c. Outside are stone-built coach-house, stable, harness room, garage, loose box, fowl-house, etc. Held for 15 years from 1st December, 1922, subject to £80 per annum and taxes. P.L.V. £47. Clear possession to purchaser.

ALSO THE HOUSEHOLD FURNITURE AND EFFECTS

Consisting of—Sheraton Corner China Cabinet, Sheraton Half-round Table, Painted and Inlaid Satinwood Tables, Inlaid Mahogany Bureau, Mahogany Bookcase, Mahogany Chairs, Settee, Arm and other Mahogany Chairs, Pixie Bucket, Gar de Vis, Antique Sideboard, Pierced Brass Fenders, Dinner Waggon, Dumb Waiters, Three-part and other Gilt Mirrors, Carved Jardinieres stands, Chippendale Fern-case, Case and Cabinet, Brass and other Clocks, Coloured Engravings, Pictures; practically New Carpets, Curtains and Linoleum, etc.; Inlaid Chippendale Enclosed Washstands; Mahogany Pedestal Tables, Antique Table, Mission Corner Washstand, Inlaid and other Bedsteads, with Spring and Hair Mattresses, etc., etc.; Kitchen Furniture and Utensils; Plants, Garden Tools, and Outdoor Effects. Sale of Leasehold Interest, 12 o'clock. Furniture immediately after.

Messrs. BEATTY HEMP and OKE, Solicitors, 70 Foster place.

JAMES H. NORTH & CO., AUCTIONEERS,

110 GRAFTON STREET.

DOCKRELL LIMITED.

PROPERTY SALE THURSDAY NEXT, 29TH JAN.

IN LUNACY.

CHIEF JUSTICE OF SAORSTAT EIREANN.

IN THE MATTER OF ROBERT MAXWELL CRAWFORD, DECEASED.

IN OUR SALEROOMS, SOUTH GT. GEORGE'S STREET, AT 1 P.M.

LOT 1.—A RENT OF £13 7s. 6d., payable out of the St. Lawrence Hotel, Howth. Held from 1851, for 100 years, subject to £11 12s. 6d., and leased for full term at £35, leaving profit rent of £13 7s. 6d.

LOT 2.—A RENT OF £20 per annum, payable out of Findlater's Grocery Shop, Harbour road, Howth. One portion held for 100 years from 1843, and another portion held for 99 years from 1845. Indemnified from head rent. Let to Messrs. Findlater and Co. for 45 years from 1897, at £50 and taxes.

LOT 3.—A RENT OF £60 per annum out of 3 Shops and Building Ground, Harbour road, Howth, indemnified from rent, and held with portion of Lot 2 for 99 years from 1843. Let to Messrs. Findlater and Co. for 37 years from 1914, at £50 per annum and taxes.

Conditions of Sale from

Messrs. FREDERICK CROSKERRY and SON, 30 Lower Ormond quay; or from

THE AUCTIONEERS.

"CRANSTROAN," 12—PALMERSTON GARDENS, WITH POSSESSION.

A WELL-BUILT, MODERN, SEMI-DETACHED, NON-BASEMENT RESIDENCE, in favourite road, close to two trams and Palmerston Park. The House contains good hall, drawingroom, diningroom, cloakroom, kitchen and lavatory basin on hall floor; well-appointed bathroom on first floor; nice garden, side entrance, etc. Held for 250 years at £7 10s. per annum. F.L.V. £95. Orders to View from the Auctioneers. Conditions of Sale from

Messrs. CARPENTER and GAMBLE, 39 Fleet street; or the AUCTIONEERS.

HAVING Sold the Farms, Ballyowen and Balgaddy, Clondalkin, we are further instructed by Ernest Bewley, Esq., TO SELL BY AUCTION, during the first week in FEBRUARY, his Entire Herd of

70 PEDIGREE JERSEY CATTLE,

100 LARGE WHITE YORK PIGS,

AND HORSES, FARM IMPLEMENTS, DAIRY UTENSILS, ETC., AT THE FARMS.

EXTENSIVE MOTOR AUCTION IN THE LAST WEEK IN FEBRUARY.

WE are instructed by a firm of Automobile Engineers, who are vacating large premises in the city, TO SELL ABOUT 30 MOTOR CARS, of various makes. Some of these Cars are 1924 Models, which have never been on the road, and all the Cars have been thoroughly overhauled.

DOCKRELL LIMITED, M.I.A.A.,

AUCTIONEERS AND VALUERS,

SOUTH GREAT GEORGE'S STREET, DUBLIN.

TOWN OF MULLINGAR.

VALUABLE RESIDENCE.

WITH OUTOFFICES, YARD AND GARDEN, FOR SALE AT THE AUCTION MART, MULLINGAR, ON SATURDAY, 7TH FEBRUARY, 1925, AT 1 O'CLOCK.

SUBSCRIBER has been favoured with instructions from Vincent Crowley, Esq., Receiver, 37 Westmoreland street, Dublin, to SELL BY AUCTION, as above,

THE COMMODIOUS RESIDENCE, KNOWN AS 49 MOLINI STREET, MULLINGAR, held under lease from Lord Greville for 91 years from 29th September, 1890, at the yearly rent of £10. Poor Law Valuation, £20 5/-.

The House is a substantially-built three-storey building, containing drawingroom, diningroom, 3 bedrooms, maid's room, bathroom, w.c.; kitchen, pantries, etc. There is a nice enclosed yard, with stabling for 6 horses, coach-house, loft, etc., and there is also a nice vegetable garden.

THE ENTIRE PREMISES ARE IN EXCELLENT ORDER AND REPAIR, TO THOSE DESIROUS OF ACQUIRING A VALUABLE AND COMMODIOUS RESIDENCE, NICELY SITUATE, THIS SALE OFFERS A RARE OPPORTUNITY.

Vacant Possession to purchaser on completion. Sale subject to the approval of the Court.

Further particulars, Conditions of Sale, etc., from

VINCENT CROWLEY, Receiver, 37 Westmoreland street, Dublin.

MAXWELL, WELDON and CO., Solicitors, 40 North Great George's street, Dublin.

PATRICK CLEARY.

AUCTIONEER, &c., MULLINGAR.

BALLYTRIM, CROSSGAR, CO. DOWN.

MANSION HOUSE AND LANDS, HELD FOR EVER FREE OF RENT.

WE have been instructed by Mr. SAMUEL KING to SELL BY PUBLIC AUCTION, at Messrs. J. and J. MAGEE'S HOTEL, MARKET STREET, DOWNPATRICK, on TUESDAY, the 3rd DAY OF FEBRUARY, 1925 (Fair Day), at 12.30 p.m.,

All that beautiful Residence known as "Ballytrim House" and Lands, containing 73a. Or. 20p. Statute measure, or thereabouts. Held free of all rent for ever.

The House, which is thoroughly up-to-date and in excellent repair, contains 3 reception rooms, 8 bedrooms, bathroom (h. and c.), dressing room, lavatory; besides servants' accommodation, kitchen, pantries, hall, barn, coal cellar, etc. There is a Gardener's Cottage adjoining from the drawingroom.

In the Outside Yard, (enclosed) there are byres for 12 cows, 2 loose boxes, 2-stall stable, harness room, garage, hen house, workshop, boiling house, pigs' sheds and fat-house, piggeries and extensive lofts all slated and in good repair. There is a never-failing supply of water from a spring well, and, in addition, a pump, driven by a petrol engine, has been erected for supplying water from the lake.

In addition, there is a large House, in good repair, formerly used as a Caretaker's Residence and ornamental clock tower, and two Cottier Houses, producing 3/6 per week.

There is an avenue one-quarter-mile long, through lawns and grounds, planted with ornamental timber and shrubbery.

About 49 Statute Acres of the Lands are arable, and suitable for pressing.

The Premises are situate three miles from Crossgar and two miles from Killyleagh, on the Main road, in the most peaceable part of County Down.

Terms—£25 per cent. Deposit, at time of Sale, with £2½ per cent. Auction Fees; balance on completion. For Title and Conditions of Sale, apply to

MARTIN and HENDERSON, Solicitors, Downpatrick.

WM. MORRISON & SON,

AUCTIONEERS, CROSSGAR AND DOWNPATRICK.

TULLYRUSK, DUNDROD.

MR. JOSEPH M'CULLOUGH instructs us to SELL BY AUCTION, at OUR BELFAST MART, on THAT VALUABLE FARM, situate as above, containing 34 acres 3 roods and 19 perches, Statute, held in Fee-simple, subject to annuity of £18 8s. 2d. to Ministry of Finance, Northern Ireland. There is a very comfortable Dwellinghouse, containing sitting-room, 3 bedrooms, kitchen, etc., whilst the Offices consist of which are all slated, comprise Stable or 3 Horses, Byres for 26 cows, large Granary, Fowl-house, and Hay Shed, with iron roof.

The Lands are all in pasture, well watered, fenced, and drained. They are well known for their fattening qualities, having been laid out in grass for upwards of 40 years, the cattle being fed on the lands during that time. They occupy a convenient situation, immediately on the leading road from Belfast to Glenavy, about 8 miles from Belfast and 4 miles from Moira Station.

The Auctioneers have confidence in recommending this Farm as being most suitable for either cultivation or grazing. It is certain to produce very fine crops, as it is absolutely full of manure.

For Title, etc., apply E. and R. D. BATES, Solicitors, 3 Arthur street, Belfast.

WOODS & McCLURE,

AUCTIONEERS, 43 CHICHESTER STREET, BELFAST; & LISBURN

THE FINE ARTS.

BENNETT and SON, LIMITED, have instructions to SELL BY AUCTION,

ON WEDNESDAY, FEBRUARY 4TH, 1925,

AND THE FOLLOWING DAY, AT THE GALLERIES, 6 UPPER ORMOND QUAY, DUBLIN,

A COLLECTION OF OLD GLASS, CHINA, AND PORCELAIN; ANTIQUE FURNITURE, OIL PAINTINGS, ENGRAVINGS, OLD SILVER AND PLATED WARE,

THE PROPERTY OF MISS M. E. LONGFIELD, DECEASED; CAPTAIN R. F. RUTLEDGE, OF BLOOMFIELD, HOLLYMOUNT, CO. MAYO, AND FROM OTHER OWNERS.

CHINA AND GLASS—Oriental Porcelain, Continental and English China Services, Vases, Figures, etc.; Old Glass Fruit Bowls, Honey and Pickle Jars, Sets of Decanters, Compotiers and Table Glass, etc., etc.

PLATE—Old Sheffield Ware, in Centrepieces, Coasters, Urns, Salvers, Candelabra, etc.; Silver Tazza, Dublin, 1753; Apostle Spoon, London, 1627; Pair of William and Mary Candlesticks, London, 1686; George III. Tea Service, Set of four George II. Candlesticks, London, 1744; Queen Anne Teapot, made in Dublin, 1708, by William Walker, and many other pieces of the Georgian period.

FURNITURE—Set of four Sheraton Chairs, 30-inch Chippendale Cabriole Table, Sheraton Writing Table, Antique Mahogany Rent Chest, Old English do., Sloped-front Bureau, Sheraton Corner Cabinet and Cupboard, Chippendale Four-post Bedstead, with carved pillars and canopy; Pair of Antique Mahogany Circular Waiters, 6ft. Chippendale Sideboard Table, with fretwork frieze, on fluted square legs; three Old English Oval-top Mahogany Dining Tables, with falling sides, 10ft., 8ft. and 6ft.; Nelson Period Two-tier Book Stand, in Mahogany; Georgian Mahogany 5-Tier Chiffonier, Mahogany Side Table, 6ft., long, carved in Gothic style; Pair of Chippendale Three-tier Wall Brackets, with fretwork sides; Old Italian Inlaid Cabinet of Drawers, numerous Chairs, in the manner of Sheraton, Chippendale and Hepplewhite; Card and Sofa Tables, 7ft. 4-Panel Draught Screen, Set of Georgian Mahogany Economy Dining Tables, building to 18ft.; Sheraton 4-Post and Canopy Bedstead; various Book Tables, Etageres and Whatnots, in old mahogany; six Engraved and Pierced Old Brass Fenders, fine Exchequer Carpet, 12ft. x 14ft. 4in.; Tallboys, in the Chippendale style, and many other attractive items.

PICTURES—Oil Paintings by Zoncharelli, Wouvermans, Paul Wilkinson, Dronsis, Parcoef, W. P. Frith, T. Sidney Cooper, E. Beckstone, C. Grey, R.H.A.; R. H. Marquis, R.H.A.; R. Colles Watkins, R.H.A.; W. Henry, F. Hayes, W. Heinsley, and others; DRAWINGS by T. H. Longfield, Helen O'Hara, Dicky Wyatt, H. Chargeman; J. Bowden; T. Rowlandson, C. M. Campbell, W. F. Collier, G. Perrie, J. Gordon, etc., etc. Engravings in Colour and Line by Knight, Bartolozzi, J. Smith 'Azer, Malton, Tudor, Havell, Bock, Delattre, and Westall, after various artists.

MISCELLANEOUS—Carved Ivory Groups and Figures, Canton and Cloisonné Enamels, Carved Wood Porcelain Stand, Tapestry Screen and Trays, Miniature Paintings on Ivory, a few pieces of Jewellery; two Albums of British and Foreign Stamps, chiefly prior to 1915, and scarce; an important Collection of Original Letters from Daniel O'Connell, Henry Grattan, M. L. Shiel, Maurice O'Connell, Lord Brougham, and others; Interesting Papers relating to Emmet, etc., etc.

A Catalogue descriptive of foregoing will be issued on 29th inst.

ON VIEW DAY PRECEDING.

BENNETT & SON, LIMITED. M.I.A.A.,

AUCTIONEERS AND VALUERS,

6 UPPER ORMOND QUAY, DUBLIN.

(NO OTHER ADDRESS IN DUBLIN.)

WIVERTON, 51 ST. KEVIN'S PARK, DARTRY ROAD.

BENNETT AND SON, LTD., HAVE RECEIVED INSTRUCTIONS TO

SELL BY AUCTION, ON THE PREMISES, AS ABOVE, ON TUESDAY, FEBRUARY 17TH, 1925, AT 12 O'CLOCK, THE EXCELLENT FURNITURE AND HOUSEHOLD EFFECTS,

Comprising chiefly—AUTO-PIANO, BY KASTENS, IN MAHOGANY CASE; Carved French Oak Diningroom Suite; Mahogany Bookcases and Bureaux, Inlaid Mahogany China Cabinets, do. Overmantel; ANTIQUE MAHOGANY SQUARE PIANO; Mahogany Inlaid Tea Tables, Screens, Easy and Occasional Chairs, Books and Oak Bracket Clocks, FINE OLD 'CELLO, Mahogany Pedestal Writing Table, Carved Walnut Bedroom Suite, and a FRENCH OAK DITTO BY HUGUET, OF PARIS; Black and Brass Bedsteads and Bedding, and other Bedroom Appointments; excellent Axminster and Turkey Carpets, Table Glass and China, Books, Kitchen Utensils; also OUTDOOR EFFECTS, including 100 Rose Trees, 2 Lawn Mowers, 3 Seats, 2 Tubs, 3 Ladders, do. (new); Carpenter's Benchand Tools, large Grind Stone, Garden Roller and Seats, etc. On View the day preceding. Admission to View and Sale, by Card only, price 1/- each. Purchasers pay 5 per cent. Fees.

BENNETT & SON, LIMITED, M.I.A.A.,

6 UPPER ORMOND QUAY. (THE ONLY ADDRESS).

AUCTION OF BOOKS.

BENNETT and SON, LIMITED, desire to announce that they will SELL BY AUCTION, AT THE LIBRARIES, 6 UPPER ORMOND QUAY, on a date towards the END OF NEXT MONTH,

A SELECTION OF BOOKS

(MADE FROM TWO LIBRARIES IN COUNTY MAYO).

A Catalogue is being prepared of the above, the greater part of which comprises SCARCE and INTERESTING WORKS RELATING TO IRELAND.

Intending Vendors should communicate with the Auctioneers at an early date, so as to ensure inclusion of their Books in the Catalogue.

BENNETT & SON, LIMITED, M.I.A.A.,

AUCTIONEERS & VALUERS, 6 UPPER ORMOND QUAY, DUBLIN.

(NO OTHER ADDRESS IN DUBLIN).

MACARTHUR'S FORTNIGHTLY AUCTIONS.

PROPERTY AUCTION, FRIDAY NEXT, 30TH JANUARY

FOUR NEWLY BUILT HOUSES SITUATED AT SAXE LANE SUTTON. POSSESSION. GROUND RENT £5 EACH. LEASE FOR EVER.

Messrs. HUNTER and BURLAND, Solicitors, 11 Dame street.

3 EDWARDS' TERRACE, GARVILLE AVENUE, RATHGAR. POSSESSION.

GROUND RENT, £5 8/6. LEASE 800 YEARS.

Messrs. BROWN and McCANN, Solicitors, 23 Angiesea street.

29 ARNOTT STREET, S.C.R., HARRINGTON STREET. LET AT £3:17:3 PER MONT